



Office of the Sheriff Contra Costa County

Reported Activity - Discovery Bay

Public Report

02/01/14 to 02/28/14

Report No	Reported Date	Nature of Call	Address 100 Block	Status	Officer
MARINE-HAZARD REMOVED		2			
140002724	2/15/14	112	4800 Block SPINNAKER WY	RTF	MADISON,GARY
140003121	2/21/14	112	1400 Block DISCOVERY BAY BL	RTF	ENGLAND,JOSEPH
POSS OF NARCOTICS		2			
140002797	2/16/14	11350	1300 Block DISCOVERY BAY BL	ARR	MAZERSKI,PATRICK
140003414	2/25/14	11350	NEWPORT DR/NEWPORT LN	ARR	SCHEFTNER,MICHAEL
POSS OF DANG. DRUGS		2			
140002119	2/5/14	11377	700 Block BEAVER LN	ARR	ROSSI,ANTHONY
140002120	2/5/14	11377	700 Block BEAVER LN	ARR	ROSSI,ANTHONY
1664		3			
140003178	2/22/14	1664	5300 Block GOLD CREEK CR	RTF	COOK,KEVIN
140003181	2/22/14	1664	1500 Block RIVERLAKE RD	RTF	ROCK,JOHN
140002996	2/19/14	1664	2300 Block WINCHESTER LP	RTF	SCHEFTNER,MICHAEL
MISSING RUNAWAY JUVENILE		1			
140002031	2/4/14	1709R	5600 Block BEAVER LN	RTF	COUNTY,RODERIC
TOW		2			
140002513	2/12/14	1718	300 Block FAREHAM CT	RTF	JORDAN,DANIEL
140002527	2/12/14	1718	1200 Block DISCOVERY BAY BL	RTF	JORDAN,DANIEL

"Statistics are for the Contra Costa County unincorporated area or contract city listed above. Statistics may not include reclassified or unverified incidents. This report includes data pertaining to the primary crime classification only. Information regarding secondary charges are not electronically available and are therefore excluded. Additionally, due to reporting requirements and computer processing procedures, statistics may not be consistent with State of California Department of Justice statistics."

Report No	Reported Date	Nature of Call	Address 100 Block	Status	Officer
SUSPICIOUS CIRCUMSTANCES		3			
140002243	2/7/14	1732	100 Block NEWBURY LN	RTF	ROCK,JOHN
140001906	2/1/14	1732	DISCOVERY BAY BL/RIVERLAKE RD	RTF	ROCK,JOHN
140002619	2/13/14	1732	1700 Block WILLOW LAKE RD	RTF	SCHEFTNER,MICHAEL
OUTSIDE ASSIST		1			
140002277	2/8/14	1738	CLIPPER DR/BALBOA WY	RTF	ROCK,JOHN
SERVICE TO CITIZEN		1			
140002730	2/15/14	1744	100 Block KEEL CT	RTF	ROCK,JOHN
WARRANT ARREST		2			
140003232	2/23/14	1760	4000 Block CAPSTAN PL	ARR	COOK,KEVIN
140003415	2/25/14	1760	NEWPORT DR/NEWPORT LN	ARR	SCHEFTNER,MICHAEL
242		1			
140002848	2/17/14	242	5300 Block GOLD CREEK CR	RTF	SINGLETON,OTIS
BATTERY-MISD		1			
140003290	2/24/14	243A	5300 Block GOLD CREEK CR, DBA	RTF	PARENTI,MATTHIAS
BATTERY-DOMESTIC		4			
140003285	2/24/14	243E	3500 Block SAILBOAT DR, DBA	RTF	PARENTI,MATTHIAS
140003184	2/22/14	243E	2100 Block LARGO CT	ARR	ROCK,JOHN
140002008	2/3/14	243E	200 Block SUSSEX CT	RTF	SINGLETON,OTIS
140003409	2/25/14	243E	1700 Block DOLPHIN PL	RTF	SCHEFTNER,MICHAEL
UNLAWFUL INTERCOURSE		2			
140002305	2/9/14	261.5	5600 Block BEAVER LN	ARR	COOK,KEVIN
140002496	2/12/14	261.5	2400 Block CHERRY HILLS DR	RTF	COUNTY,RODERIC

"Statistics are for the Contra Costa County unincorporated area or contract city listed above. Statistics may not include reclassified or unverified incidents. This report includes data pertaining to the primary crime classification only. Information regarding secondary charges are not electronically available and are therefore excluded. Additionally, due to reporting requirements and computer processing procedures, statistics may not be consistent with State of California Department of Justice statistics."

Report No	Reported Date	Nature of Call	Address 100 Block	Status	Officer
CHILD ABUSE 1					
140002133	2/5/14	273A	5600 Block BEAVER LN, DBA	RTF	SCHEFTNER, MICHAEL
BURGLARY-AUTO 2					
140001943	2/2/14	459A	5500 Block EDGEVIEW DR	RTF	ROCK, JOHN
140003356	2/25/14	459A	2000 Block CYPRESS PT	RTF	JORDAN, DANIEL
BURGLARY-RESIDENTIAL 5					
140002837	2/17/14	459R	4900 Block CABRILLO PT	RTF	SCHEFTNER, MICHAEL
140003293	2/24/14	459R	1200 Block BEACH CT	RTF	JORDAN, DANIEL
140003331	2/25/14	459R	2000 Block WINDWARD PT	RTF	PARENTI, MATTHIAS
140003433	2/26/14	459R	1700 Block SURFSIDE CT, DBA	RTF	COUNTY, RODERIC
140003479	2/26/14	459R	1900 Block WINDWARD PT, DBA	RTF	SINGLETON, OTIS
FORGERY/FRAUD DOCS 1					
140003295	2/24/14	470	1500 Block DISCOVERY BAY BL	RTF	JORDAN, DANIEL
484GF 1					
140002161	2/6/14	484GF	3900 Block LIGHTHOUSE PL	RTF	COUNTY, RODERIC
487 4					
140002455	2/10/14	487	5000 Block CABRILLO PT	RTF	SCHEFTNER, MICHAEL
140002533	2/12/14	487	1500 Block RIVERLAKE RD	RTF	JORDAN, DANIEL
140002786	2/16/14	487	5600 Block BEAVER LN	RTF	ROCK, JOHN
140003587	2/28/14	487	4900 Block NORTH PT, DBA	RTF	STEELE, ERIK
488 3					
140003497	2/27/14	488	3600 Block YACHT DR, DBA	RTF	COUNTY, RODERIC
140003258	2/23/14	488	2500 Block FOGHORN WY, DBA	RTF	ROCK, JOHN
140002812	2/17/14	488	14800 Block SR 4, DBA	RTF	SEARS, AMANDA

"Statistics are for the Contra Costa County unincorporated area or contract city listed above. Statistics may not include reclassified or ungeoverified incidents. This report includes data pertaining to the primary crime classification only. Information regarding secondary charges are not electronically available and are therefore excluded. Additionally, due to reporting requirements and computer processing procedures, statistics may not be consistent with State of California Department of Justice statistics."

Report No	Reported Date	Nature of Call	Address 100 Block	Status	Officer
PETTY THEFT-VEHICLE		5			
140003357	2/25/14	488.4	4400 Block DRIFTWOOD CT	RTF	PARENTI,MATTHIAS
140003362	2/25/14	488.4	2300 Block MONTEREY CT	RTF	PARENTI,MATTHIAS
140003375	2/25/14	488.4	2000 Block CYPRESS PT	RTF	SCHEFTNER,MICHAEL
140002028	2/4/14	488.4	2200 Block FIRWOOD CT	RTF	LONG,THOMAS
140003394	2/25/14	488.4	4400 Block DRIFTWOOD CT	RTF	SCHEFTNER,MICHAEL
PETTY THEFT-VEHICLE PARTS		1			
140002519	2/12/14	488.5	2000 Block NEWPORT DR	RTF	JORDAN,DANIEL
MENTALLY ILL COMMITMENT		3			
140001933	2/2/14	5150	1000 Block ST ANDREWS DR	RTF	MAZERSKI,PATRICK
140002667	2/14/14	5150	100 Block ECHO PL	RTF	ROCK,JOHN
140003139	2/21/14	5150	14800 Block SR 4	RTF	ROCK,JOHN
IDENTITY THEFT		1			
140002093	2/5/14	530.5	5000 Block ALMANOR DR	RTF	COUNTY,RODERIC
VANDALISM-MISD		1			
140002825	2/17/14	594	1500 Block RIVERLAKE RD, DBA	RTF	ALLAIN,DAVID
VANDALISM-MISD.		3			
140003161	2/22/14	594M	5400 Block FAIRWAY CT	RTF	COOK,KEVIN
140003162	2/22/14	594M	1200 Block ST ANDREWS DR	RTF	COOK,KEVIN
140003163	2/22/14	594M	1200 Block ST ANDREWS DR	RTF	COOK,KEVIN
DRUNK IN PUBLIC		2			
140002628	2/14/14	647F	500 Block STIRLING CT	ARR	SMITH, JONATHAN
140003418	2/26/14	647F	FOGHORN WY/REGATTA DR	ARR	SMITH, JONATHAN

"Statistics are for the Contra Costa County unincorporated area or contract city listed above. Statistics may not include reclassified or ungeoverified incidents. This report includes data pertaining to the primary crime classification only. Information regarding secondary charges are not electronically available and are therefore excluded. Additionally, due to reporting requirements and computer processing procedures, statistics may not be consistent with State of California Department of Justice statistics."



Residential Burglary, Auto Burglary & Theft from Vehicle Discovery Bay February 21-26, 2014



Created By:
The Crime Analysis Unit
Contra Costa County Office of the Sheriff

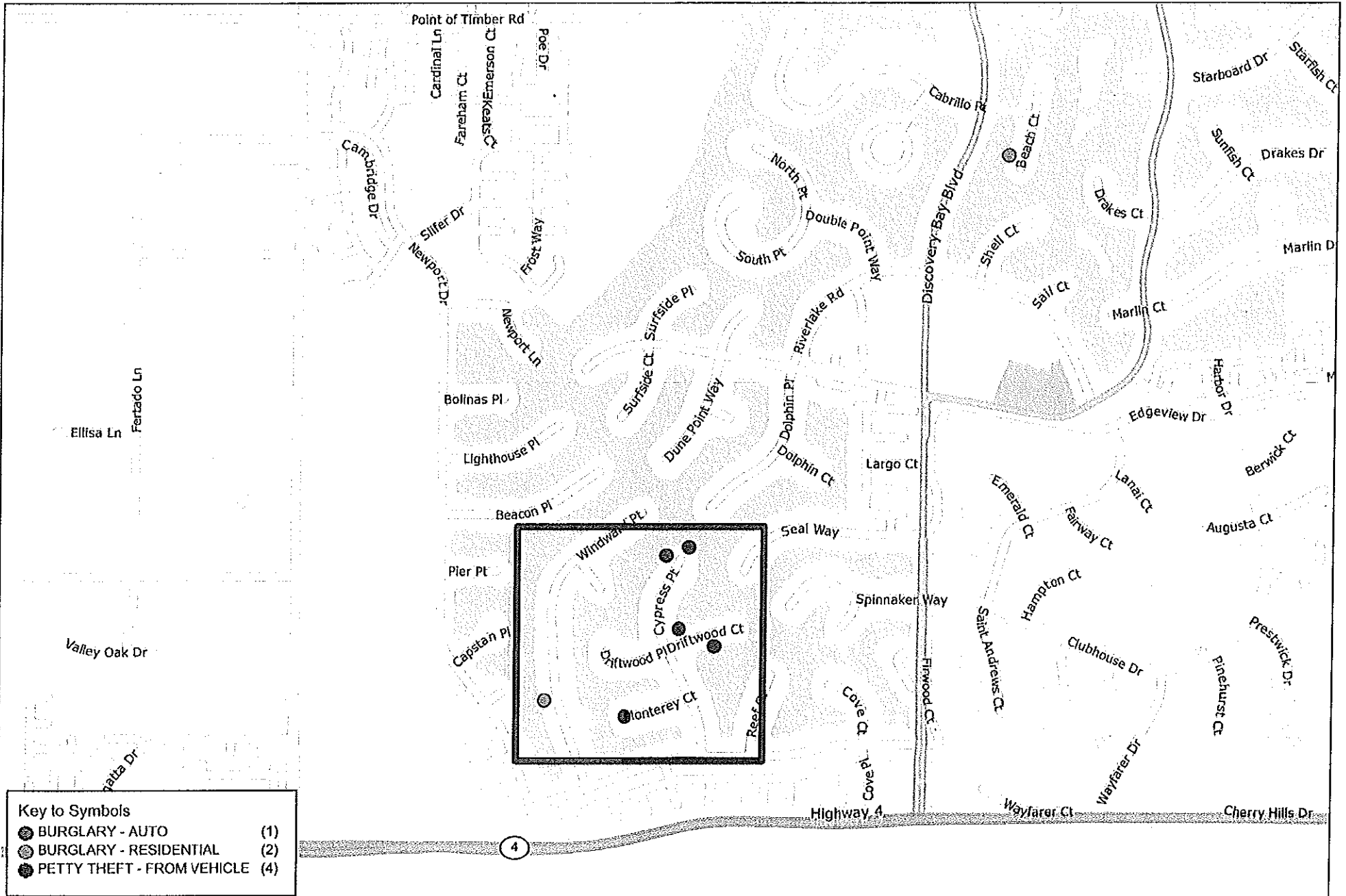



**Vandalism
Discovery Bay
February 22, 2014**



Created By:
The Crime Analysis Unit
Contra Costa County Office of the Sheriff

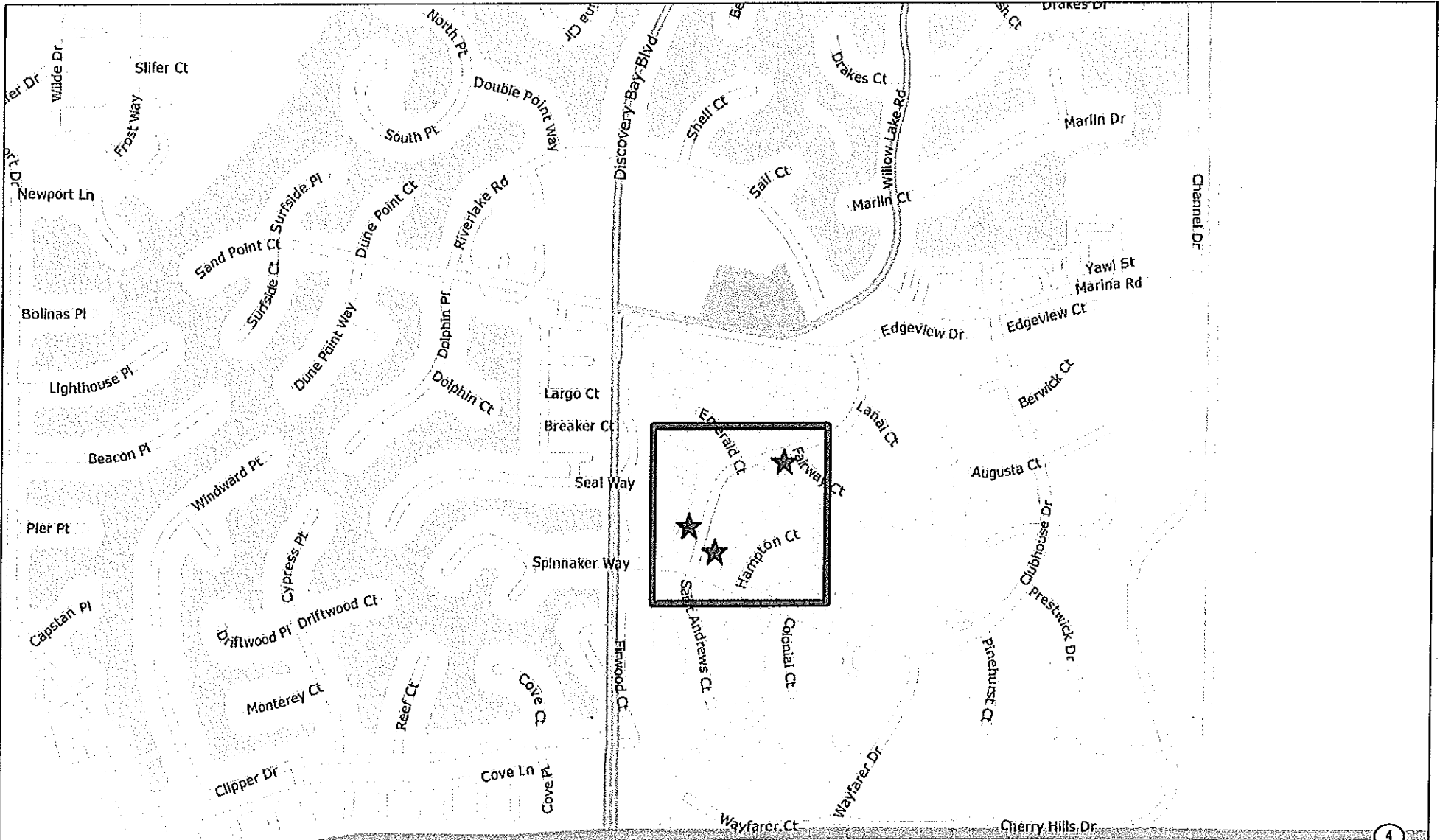



David O. Livingston, Sheriff

MONTHLY CALLS FOR SERVICE - PUBLIC REPORT

Discovery Bay

February 1 - 28, 2014

<u>Call Number</u>	<u>Received Date</u>	<u>Time</u>	<u>Deputy</u>	<u>Primary Unit</u>	<u>Location</u>
911 ABANDONED					
P140340729	02/03/2014	163241	SCHEFTNER,MICHAEL	1P38	FAREHAM CT, DBA
P140420086	02/11/2014	030440	MACLENNAN,RYAN	1Z32	LIDO CR, DBA
911 HANGUP					
P140421176	02/11/2014	195727	SCHEFTNER,MICHAEL	1Y32	PYRAMID WY, DBA
P140550552	02/24/2014	132603	COUNTY,RODERIC	1X32	LARGO CT, DBA
P140570601	02/26/2014	141141	PARENTI,MATTHIAS	1X32	WINCHESTER LP, DBA
ABANDONED VEHICLE					
P140450845	02/14/2014	172656	ROCK,JOHN	1P39	BISCAY CT, DBA
P140470779	02/16/2014	192828	ROCK,JOHN	1P39	BISCAY CT, DBA
P140480376	02/17/2014	115620	ALLAIN,DAVID	1P37	MARINA CR/CABRILLO PT, DBA
ALARM AUDIBLE					
P140330071	02/02/2014	011239	ROCK,JOHN	1Z32	AUGUSTA CT, DBA
P140500617	02/19/2014	124653	SEARS,AMANDA	1X32	NEWPORT DR, DBA
ALARM FALSE					
P140320081	02/01/2014	014248	HOFFMAN,KEVIN	1Z32	BEACON PL, DBA
P140340471	02/03/2014	123720	COUNTY,RODERIC	1X32	SAND POINT RD, DBA

MONTHLY CALLS FOR SERVICE - PUBLIC REPORT

Discovery Bay

February 1 - 28, 2014

<u>Call Number</u>	<u>Received Date</u>	<u>Time</u>	<u>Deputy</u>	<u>Primary Unit</u>	<u>Location</u>
P140360443	02/05/2014	113941	ALLAIN,DAVID	1P37	DISCOVERY BAY BL, DBA
P140361101	02/05/2014	214704	MACLENNAN,RYAN	1Z32	MONTEREY CT, DBA
P140370744	02/06/2014	164940	SINGLETON,OTIS	1Y32	SAND POINT RD, DBA
P140380952	02/07/2014	203615	ROCK,JOHN	1P39	MONTEREY CT, DBA
P140390484	02/08/2014	150917	ROCK,JOHN	1P39	CAPSTAN PL, DBA
P140400144	02/09/2014	060326	STEELE,ERIK	1X32	DISCOVERY BAY ELEMENTARY, DBA
P140420277	02/11/2014	090401	ALLAIN,DAVID	1X32	REGATTA DR, DBA
P140420812	02/11/2014	145025	ALLAIN,DAVID	1P38	CAPSTAN PL, DBA
P140460341	02/15/2014	114143	COOK,KEVIN	1X32	STIRLING CT, DBA
P140470033	02/16/2014	004315	NORVELL,THOMAS	1Z32	AZURE CT, DBA
P140500363	02/19/2014	095844	SEARS,AMANDA	1X32	FOGHORN WY, DBA
P140500432	02/19/2014	104300	SEARS,AMANDA	1X32	ARCADIA CR, DBA
P140500644	02/19/2014	131003	SEARS,AMANDA	1X32	NEWPORT DR, DBA
P140520221	02/21/2014	084251	ALLAIN,DAVID	1X32	DISCOVERY BAY BL, DBA
P140530420	02/22/2014	125624	COOK,KEVIN	1X32	SURFSIDE CT, DBA
P140560386	02/25/2014	095540	COUNTY,RODERIC	1X32	CYPRESS PT, DBA
P140560570	02/25/2014	115905	ALLAIN,DAVID	1X31	CAPSTAN PL, DBA
P140560682	02/25/2014	133533	COUNTY,RODERIC	1X32	S ANCHOR CT, DBA
P140560742	02/25/2014	142923	ALLAIN,DAVID	1X32	SPINNAKER WY, DBA
P140570478	02/26/2014	121632	PARENTI,MATTHIAS	1X31	YACHT DR, DBA
P140570609	02/26/2014	141706	PARENTI,MATTHIAS	1X31	OUTRIGGER WY, DBA
P140570623	02/26/2014	142959	ALLAIN,DAVID	1X31	WILLOW LAKE RD, DBA
P140570627	02/26/2014	143105	PARENTI,MATTHIAS	1X32	BOLINAS PL, DBA
P140590216	02/28/2014	085132	BARRIENTOS,ROQUE	1X32	RIVERLAKE RD, DBA
P140590260	02/28/2014	093101	BARRIENTOS,ROQUE	1X31	PINEHURST CT, DBA

MONTHLY CALLS FOR SERVICE - PUBLIC REPORT

Discovery Bay

February 1 - 28, 2014

<u>Call Number</u>	<u>Received Date</u>	<u>Time</u>	<u>Deputy</u>	<u>Primary Unit</u>	<u>Location</u>
P140590644	02/28/2014	155441	COOK,KEVIN	1X32	GREEN CASTLE CR, DBA
ALARM NFI					
P140330099	02/02/2014	015134	CURRAN,DENNIS	1Z32	AZURE CT, DBA
P140350235	02/04/2014	084343	ALLAIN,DAVID	1X32	DISCOVERY BAY BL, DBA
P140370372	02/06/2014	111358	ALLAIN,DAVID	1X32	OAKMONT CT, DBA
P140380600	02/07/2014	142638	ROCK,JOHN	1P39	CABRILLO PT, DBA
P140420900	02/11/2014	155205	SCHEFTNER,MICHAEL	1Y32	BEAVER CT, DBA
P140431162	02/12/2014	224803	MACLENNAN,RYAN	1Z32	NEWBURY LN, DBA
P140540731	02/23/2014	184153	NORVELL,THOMAS	1Z32	SAND POINT RD, DBA
P140550102	02/24/2014	062843	COUNTY,RODERIC	1X31	DISCOVERY BAY BL, DBA
P140560205	02/25/2014	073647	COUNTY,RODERIC	1X32	DISCOVERY BAY YACHT HARBOR #1, DBA
P140580604	02/27/2014	142053	ALLAIN,DAVID	1X32	ARCADIA CR, DBA

ANIMAL CONTROL CALL

F140400063	02/09/2014	163107		31Z30	WILDE DR, DBA
F140530015	02/22/2014	181553		31Z30	MARINA RD, DBA
F140540017	02/23/2014	101840		31X30	N CORAL CT, DBA
F140540021	02/23/2014	110521		31X30	N CORAL CT, DBA
F140540026	02/23/2014	113008		31X30	N CORAL CT, DBA
F140540029	02/23/2014	115455		31X30	REGATTA DR, DBA

AUTO BURGLARY

P140330423	02/02/2014	132701	ROCK,JOHN	1P39	CYPRESS PT, DBA
P140330427	02/02/2014	133250	ROCK,JOHN	1P39	EDGEVIEW DR, DBA
P140560183	02/25/2014	071038	PARENTI,MATTHIAS	1X32	DRIFTWOOD CT, DBA
P140560329	02/25/2014	091943	COUNTY,RODERIC	RAN3	WINDWARD PT, DBA
P140560485	02/25/2014	110239	PARENTI,MATTHIAS	RAN3	CYPRESS PT, DBA

MONTHLY CALLS FOR SERVICE - PUBLIC REPORT

Discovery Bay

February 1 - 28, 2014

<u>Call Number</u>	<u>Received Date</u>	<u>Time</u>	<u>Deputy</u>	<u>Primary Unit</u>	<u>Location</u>
BATTERY					
P140480675	02/17/2014	163344	SINGLETON,OTIS	1Y32	GOLD CREEK CR, DBA
P140550382	02/24/2014	110312	BELTRAN,JOSE	1X32	GOLD CREEK CR, DBA
P140561197	02/25/2014	203627	SCHEFTNER,MICHAEL	1P38	DOLPHIN PL, DBA
BATTERY DOMESTIC MISD					
P140340840	02/03/2014	182949	SINGLETON,OTIS	1Y32	SUSSEX CT, DBA
P140530489	02/22/2014	140805	ROCK,JOHN	1P39	LARGO CT, DBA
P140550338	02/24/2014	102557	PARENTI,MATTHIAS	1X32	SAILBOAT DR, DBA
CHILD ABUSE					
P140361131	02/05/2014	222438	SCHEFTNER,MICHAEL	1P38	BEAVER LN, DBA
CIVIL					
P140350529	02/04/2014	124515	BULLARD,RAYMOND	1E15	N CORAL CT, DBA
P140350560	02/04/2014	131056	BULLARD,RAYMOND	1E15	DISCOVERY BAY BL, DBA
P140350577	02/04/2014	133634	BULLARD,RAYMOND	1E15	GREEN CASTLE CR, DBA
P140360665	02/05/2014	141550	BULLARD,RAYMOND	1E15	DISCOVERY BAY BLVD, DBA
P140420760	02/11/2014	142039	SCHEFTNER,MICHAEL	1P38	GOLD CREEK CR, DBA
P140480601	02/17/2014	152201	SINGLETON,OTIS	1Y32	GOLD CREEK CR, DBA
P140480974	02/17/2014	221747	SMITH, JONATHAN	1Z32	CABRILLO PT, DBA
P140490581	02/18/2014	124931	ODEGARD,DAVID	1E16	GREEN CASTLE CR, DBA
P140490605	02/18/2014	130538	COUNTY,RODERIC	1X31	BEAVER LN, DBA
P140510351	02/20/2014	105857	COUNTY,RODERIC	1X32	SAILBOAT DR, DBA
P140510490	02/20/2014	124941	BULLARD,RAYMOND	1E15	GREEN CASTLE CIR, DBA
P140510579	02/20/2014	135501	COUNTY,RODERIC	1X32	CASTLE ROCK LP, DBA
P140520018	02/21/2014	002540	ARANDA,OSCAR	1Z32	BALFOUR RD/BIXLER RD, DBA
P140530938	02/22/2014	221512	ROCK,JOHN	1P39	FALLMAN BL, DBA

MONTHLY CALLS FOR SERVICE - PUBLIC REPORT

Discovery Bay

February 1 - 28, 2014

<u>Call Number</u>	<u>Received Date</u>	<u>Time</u>	<u>Deputy</u>	<u>Primary Unit</u>	<u>Location</u>
P140540320	02/23/2014	103733	STEELE,ERIK	1X31	N CORAL CT, DBA
P140540473	02/23/2014	134302	COOK,KEVIN	1X32	GOLD CREEK CR, DBA
P140550192	02/24/2014	082347	PARENTI,MATTHIAS	1X32	GOLD CREEK CR, DBA
P140560361	02/25/2014	094017	PARENTI,MATTHIAS	1X32	DISCOVERY BAY BL, DBA

CIVIL PROBLEM

P140530915	02/22/2014	214733	ROCK,JOHN	1P39	CRYSTAL SPRINGS CR, DBA
------------	------------	--------	-----------	------	-------------------------

CVC MOVER

P140450771	02/14/2014	161625	ROCK,JOHN	1P39	CLIPPER DR/NEWPORT DR, DBA
P140451015	02/14/2014	203756	ROCK,JOHN	1P39	BIXLER RD/DENALI DR, DBA
P140460880	02/15/2014	214007	CURRAN,DENNIS	1W32	DISCOVERY BAY BL/WILLOW LAKE RD, DBA
P140470014	02/16/2014	001900	ROCK,JOHN	1P39	BIXLER RD/BALFOUR RD, DBA
P140470749	02/16/2014	190012	ROCK,JOHN	1P39	WILLOW LAKE RD, DBA
P140570030	02/26/2014	005621	ARANDA,OSCAR	1W31	SR 4/REGATTA DR, DBA
P140591082	02/28/2014	235213	CURRAN,DENNIS	1W32	DISCOVERY BAY BL/WILLOW LAKE RD, DBA

CVC NON MOVER

P140320731	02/01/2014	191726	MAZERSKI,PATRICK	1Z32	CLIPPER DR/NEWPORT DR, DBA
P140320958	02/01/2014	231209	ROCK,JOHN	1P39	DISCOVERY BAY BL/RIVERLAKE RD, DBA
P140380996	02/07/2014	212812	ROCK,JOHN	1P39	TIMBER POINT ELEMENTARY, DBA
P140390370	02/08/2014	124534	BARRIENTOS,ROQUE	1X31	POST OFFICE DBA, DBA
P140410693	02/10/2014	152205	SCHEFTNER,MICHAEL	1P38	REGATTA DR/CATALINA WY, DBA
P140410927	02/10/2014	191031	BELTRAN,JOSE	1W6	CLUBHOUSE DR/DISCOVERY BAY BL, DBA
P140420600	02/11/2014	124314	STEELE,ERIK	1X32	COLONIAL CT/CLUBHOUSE DR, DBA
P140460445	02/15/2014	133515	ROCK,JOHN	1X32	DISCOVERY BAY BL, DBA
P140470026	02/16/2014	003639	ROCK,JOHN	1P39	BIXLER RD/REGATTA DR, DBA
P140540866	02/23/2014	211614	MAZERSKI,PATRICK	1Z32	SEAL WY/DISCOVERY BAY BL, DBA

MONTHLY CALLS FOR SERVICE - PUBLIC REPORT

Discovery Bay

February 1 - 28, 2014

<u>Call Number</u>	<u>Received Date</u>	<u>Time</u>	<u>Deputy</u>	<u>Primary Unit</u>	<u>Location</u>
P140570041	02/26/2014	011626	MACLENNAN,RYAN	1Z31	SAFEWAY DBA
P140580039	02/27/2014	011943	SMITH, JONATHAN	1Z32	DISCOVERY BAY BL/RIVERLAKE RD, DBA
P140590036	02/28/2014	013903	ARANDA,OSCAR	1W31	RIVERLAKE RD/WILLOW LAKE RD, DBA

DISTURBANCE-DOMESTIC

P140491021	02/18/2014	183509	SCHEFTNER,MICHAEL	1Y32	NEWPORT DR, DBA
P140501219	02/19/2014	214555	SCHEFTNER,MICHAEL	1P38	CARDINAL LN, DBA
P140560723	02/25/2014	141110	ALLAIN,DAVID	1X32	YACHT DR, DBA

DISTURBING THE PEACE

P140330212	02/02/2014	081146	COOK,KEVIN	1X32	LARGO CT, DBA
P140380191	02/07/2014	075740	COOK,KEVIN	1X32	DISCOVERY BAY BL/SPINNAKER WY, DBA
P140460065	02/15/2014	014245	CURRAN,DENNIS	1Z32	SAILBOAT DR, DBA
P140470199	02/16/2014	080422	BARRIENTOS,ROQUE	1X32	BEAVER LN, DBA
P140521164	02/21/2014	205141	JOHNSON,MARK	1Z32	COTTAGE GROVE DR, DBA

DRUNK IN PUBLIC

P140450076	02/14/2014	024917	ARANDA,OSCAR	1Z32	STIRLING CT, DBA
P140570040	02/26/2014	011304	ARANDA,OSCAR	1Z32	FOGHORN WY/REGATTA DR, DBA

FORGERY

P140550537	02/24/2014	131536	JORDAN,DANIEL	RAN3	DISCOVERY BAY BL, DBA
------------	------------	--------	---------------	------	-----------------------

FRAUD CREDIT CARD

P140370503	02/06/2014	131922	COUNTY,RODERIC	1X32	LIGHTHOUSE PL, DBA
------------	------------	--------	----------------	------	--------------------

GRAND THEFT

P140320454	02/01/2014	132105	ROCK,JOHN	1P39	BEAVER LN, DBA
P140421043	02/11/2014	173036	SCHEFTNER,MICHAEL	1P38	CABRILLO PT, DBA
P140430860	02/12/2014	165552	JORDAN,DANIEL	RAN3	SO DISCOVERY BAY ANNEX, DBA
P140470663	02/16/2014	171046	ROCK,JOHN	1P39	BEAVER LN, DBA

MONTHLY CALLS FOR SERVICE - PUBLIC REPORT

Discovery Bay

February 1 - 28, 2014

<u>Call Number</u>	<u>Received Date</u>	<u>Time</u>	<u>Deputy</u>	<u>Primary Unit</u>	<u>Location</u>
P140590583	02/28/2014	145231	STEELE,ERIK	1X32	NORTH PT, DBA

H&S/POSS OF CONTR SUB

P140470769	02/16/2014	192029	ROCK,JOHN	1Z32	DISCOVERY BAY BL, DBA
P140561242	02/25/2014	213334	SCHEFTNER,MICHAEL	1Y31	NEWPORT DR/NEWPORT LN, DBA

HARASSMENT

P140370580	02/06/2014	142419	SINGLETON,OTIS	1Y31	WINCHESTER LP, DBA
P140390313	02/08/2014	112812	COOK,KEVIN	1X32	MARLIN PL, DBA
P140400336	02/09/2014	112634	ROCK,JOHN	1P39	SUSSEX CT, DBA

IDENTITY THEFT

P140360159	02/05/2014	082604	COUNTY,RODERIC	1X32	ALMANOR DR, DBA
------------	------------	--------	----------------	------	-----------------

JUVENILE DISTURBANCE

P140390702	02/08/2014	191038	ROCK,JOHN	1P39	ANCHORAGE WY/BISCAY CT, DBA
P140400486	02/09/2014	151832	ROCK,JOHN	1P39	YELLOWSTONE CR/S LAKEFRONT LP, DBA
P140440843	02/13/2014	170640	SCHEFTNER,MICHAEL	1P38	FALLMAN BL/BIXLER RD, DBA
P140450613	02/14/2014	134411	ROCK,JOHN	1P39	SENECA CR/S LAKEFRONT LP, DBA
P140470598	02/16/2014	155602	ROCK,JOHN	1P39	BEAVER LN/DISCOVERY BAY BL, DBA
P140530056	02/22/2014	015048	MAZERSKI,PATRICK	1Z32	BALFOUR RD/BIXLER RD, DBA
P140530085	02/22/2014	024323	MAZERSKI,PATRICK	1Z32	ST ANDREWS DR/CLUBHOUSE DR, DBA
P140561334	02/25/2014	235216	SMITH, JONATHAN	1Z32	DUNE POINT PL, DBA
P140570920	02/26/2014	184328	SCHEFTNER,MICHAEL	1Y32	SAND POINT RD/DISCOVERY BAY BL, DBA
P140590703	02/28/2014	164738	COOK,KEVIN	1X32	CORNELL PARK, DBA

K9 OUTSIDE ASSIST REQUEST

P140450083	02/14/2014	031312	PLILER,SCOTT	1K92	STIRLING CT, DBA
P140470776	02/16/2014	193007	CANADY,ROGER	22K95	DISCOVERY BAY BL, DBA

LITTER

MONTHLY CALLS FOR SERVICE - PUBLIC REPORT

Discovery Bay

February 1 - 28, 2014

<u>Call Number</u>	<u>Received Date</u>	<u>Time</u>	<u>Deputy</u>	<u>Primary Unit</u>	<u>Location</u>
P140450013	02/14/2014	001430	SMITH, JONATHAN	1Z32	YELLOWSTONE CR, DBA

LOITERING

P140360430	02/05/2014	112745	PARENTI, MATTHIAS	1X31	OUTRIGGER WY/N LAKEFRONT LP, DBA
------------	------------	--------	-------------------	------	----------------------------------

LOUD MUSIC

P140351208	02/04/2014	230548	SMITH, JONATHAN	1Z32	YELLOWSTONE CR, DBA
P140361136	02/05/2014	223032	SMITH, JONATHAN	1Z32	YELLOWSTONE CR, DBA
P140400159	02/09/2014	065354	STEELE, ERIK	1X31	YELLOWSTONE CR, DBA
P140421333	02/11/2014	224819	SCHEFTNER, MICHAEL	1P38	YELLOWSTONE CR, DBA
P140430036	02/12/2014	012024	SMITH, JONATHAN	1Z32	YELLOWSTONE CR, DBA
P140441166	02/13/2014	231123	SCHEFTNER, MICHAEL	1Z32	YELLOWSTONE CR, DBA
P140460785	02/15/2014	194403	ROCK, JOHN	1P39	NEWPORT DR, DBA
P140571028	02/26/2014	205808	SCHEFTNER, MICHAEL	1Y32	DISCOVERY BAY BL, DBA

LOUD NOISE

P140460715	02/15/2014	183907	ROCK, JOHN	1P39	SUNSET PT, DBA
P140490950	02/18/2014	171954	SCHEFTNER, MICHAEL	1P38	BEAVER LN, DBA
P140531044	02/22/2014	235523	ROCK, JOHN	1P39	WINDWARD PT, DBA
P140540192	02/23/2014	071741	COOK, KEVIN	1X32	TRAWLER ST, DBA
P140561312	02/25/2014	232730	MACLENNAN, RYAN	1Z32	FOGHORN WY/REGATTA DR, DBA
P140570024	02/26/2014	002836	ARANDA, OSCAR	1Z32	DORCHESTER CT/BERKSHIRE LN, DBA

LOUD PARTY

P140390906	02/08/2014	231828	ROCK, JOHN	1P39	WINDWARD PT, DBA
P140451095	02/14/2014	221616	ROCK, JOHN	1P39	SAILBOAT DR, DBA
P140531022	02/22/2014	233050	ROCK, JOHN	1P39	GREENFIELD WY/CLUBHOUSE DR, DBA

MARINE - HAZARD REMOVED

P140460719	02/15/2014	184255	MADISON, GARY	MAR10	SPINNAKER WY, DBA
------------	------------	--------	---------------	-------	-------------------

MONTHLY CALLS FOR SERVICE - PUBLIC REPORT

Discovery Bay

February 1 - 28, 2014

<u>Call Number</u>	<u>Received Date</u>	<u>Time</u>	<u>Deputy</u>	<u>Primary Unit</u>	<u>Location</u>
MARINE -RECKLESS OP					
P140470796	02/16/2014	194032	MELLOTT,THOMAS	MAR5	KELLOGG CREEK/MARINA BAY, DBA
MEDICAL HOSPITAL					
P140460809	02/15/2014	202202	ROCK,JOHN	1P39	KEEL CT, DBA
MENTALLY ILL COMMIT					
P140330187	02/02/2014	065956	BARRIENTOS,ROQUE	1X32	ST ANDREWS DR, DBA
P140450792	02/14/2014	163437	ROCK,JOHN	1P39	ECHO PL, DBA
MISSING ADULT					
P140510163	02/20/2014	072441	COUNTY,RODERIC	1X32	LIVINGSTON CT, DBA
OUT INVESTIGATE					
P140550373	02/24/2014	105441	BELTRAN,JOSE	1W6	PACIFIC GROVE CT, DBA
OUTSIDE ASSIST					
P140340749	02/03/2014	165935	SCHEFTNER,MICHAEL	1P38	DISCOVERY BAY BL, DBA
P140390536	02/08/2014	155544	ROCK,JOHN	1P39	CLIPPER DR/BALBOA WY, DBA
P140410083	02/10/2014	032950	MAZERSKI,PATRICK	1Z32	FERN RIDGE CR, DBA
P140440350	02/13/2014	102615	COUNTY,RODERIC	1X32	LOOKOUT POINT LP, DBA
P140440940	02/13/2014	183911	SCHEFTNER,MICHAEL	1P38	BLUE MESA CT, DBA
P140460082	02/15/2014	021728	MAZERSKI,PATRICK	1Z32	YACHT DR, DBA
P140500519	02/19/2014	112737	ALLAIN,DAVID	1X32	SAILBOAT DR/PORHOLE DR, DBA
P140520665	02/21/2014	141541	ALLAIN,DAVID	1P39	LIDO CR, DBA
P140530542	02/22/2014	145906		JUDGE	LARGO CT, DBA
P140550278	02/24/2014	094804	PARENTI,MATTHIAS	1X32	SAILBOAT DR/PORHOLE DR, DBA
OUTSIDE ASSIST CHP					
P140380309	02/07/2014	095800	BARRIENTOS,ROQUE	1X32	DISCOVERY BAY BL, DBA

PARKER

MONTHLY CALLS FOR SERVICE - PUBLIC REPORT

Discovery Bay

February 1 - 28, 2014

<u>Call Number</u>	<u>Received Date</u>	<u>Time</u>	<u>Deputy</u>	<u>Primary Unit</u>	<u>Location</u>
P140340302	02/03/2014	101653	JORDAN,DANIEL	RAN3	COVE PL, DBA
P140340307	02/03/2014	102218	JORDAN,DANIEL	RAN3	COVE LN, DBA
P140340758	02/03/2014	170636	JORDAN,DANIEL	RAN3	MARLIN DR, DBA
P140340922	02/03/2014	200605	JORDAN,DANIEL	RAN3	YACHT CT, DBA
P140350989	02/04/2014	185441	JORDAN,DANIEL	RAN3	MENDOCINO WY, DBA
P140350996	02/04/2014	190140	JORDAN,DANIEL	RAN3	WINCHESTER LP, DBA
P140420825	02/11/2014	145827	JORDAN,DANIEL	RAN3	MONTEREY CT/CYPRESS PT, DBA
P140420921	02/11/2014	160936	JORDAN,DANIEL	RAN3	STARBOARD DR, DBA
P140421022	02/11/2014	172018	JORDAN,DANIEL	RAN3	YACHT DR, DBA
P140421059	02/11/2014	174846	JORDAN,DANIEL	RAN3	MENDOCINO WY, DBA
P140430461	02/12/2014	112839	JORDAN,DANIEL	RAN3	CATALINA WY, DBA
P140430822	02/12/2014	161840	JORDAN,DANIEL	RAN3	RIVERLAKE RD, DBA
P140480309	02/17/2014	110256	JORDAN,DANIEL	RAN3	FOGHORN WY, DBA
P140480365	02/17/2014	114158	JORDAN,DANIEL	RAN3	FOGHORN WY, DBA
P140480387	02/17/2014	120613	JORDAN,DANIEL	RAN3	MARINA CR, DBA
P140490900	02/18/2014	163039	JORDAN,DANIEL	RAN3	SAILBOAT DR/YACHT DR, DBA
P140491006	02/18/2014	182115	JORDAN,DANIEL	RAN3	LIDO CR, DBA
P140500941	02/19/2014	163446	JORDAN,DANIEL	RAN3	CASTLE ROCK LP, DBA
P140510390	02/20/2014	112516	JORDAN,DANIEL	RAN3	BLK SAND POINT RD, DBA
P140510819	02/20/2014	170716	JORDAN,DANIEL	RAN3	SAILBOAT DR/YACHT DR, DBA
P140550491	02/24/2014	124339	JORDAN,DANIEL	RAN3	DOLPHIN CT, DBA
P140550499	02/24/2014	124952	JORDAN,DANIEL	RAN3	DUNE POINT WY, DBA
<hr/>					
PATROL REQUEST					
P140350012	02/04/2014	002649	SMITH, JONATHAN	1Z32	CORNELL PARK, DBA
P140350034	02/04/2014	010950	MACLENNAN,RYAN	1Z31	DISCOVERY BAY SHOPPING CENTER, DBA

MONTHLY CALLS FOR SERVICE - PUBLIC REPORT

Discovery Bay

February 1 - 28, 2014

<u>Call Number</u>	<u>Received Date</u>	<u>Time</u>	<u>Deputy</u>	<u>Primary Unit</u>	<u>Location</u>
P140390170	02/08/2014	085711	COOK,KEVIN	1X32	NEWPORT DR, DBA
P140400401	02/09/2014	130421	MELLOTT,THOMAS	MAR5	DRAKES DR, DBA
P140420080	02/11/2014	025509	SMITH, JONATHAN	1Z32	REGATTA PARK, DBA
P140420106	02/11/2014	043259	SMITH, JONATHAN	1Z32	CORNELL PARK, DBA
P140450066	02/14/2014	021415	SMITH, JONATHAN	1Z32	SAILBOAT DR, DBA
P140490050	02/18/2014	014335	SMITH, JONATHAN	1Z32	REGATTA PARK,DBA
P140490074	02/18/2014	023920	SMITH, JONATHAN	1Z32	CORNELL PARK,DBA
P140500054	02/19/2014	020813	SMITH, JONATHAN	1Z32	REGATTA PARK,DBA
P140500255	02/19/2014	083317	COUNTY,RODERIC	1X32	TIMBER POINT ELEMENTARY, DBA
P140510086	02/20/2014	030104	SMITH, JONATHAN	1Z32	REGATTA PARK,DBA
P140510103	02/20/2014	034538	SMITH, JONATHAN	1Z32	CORNELL PARK,DBA
P140520060	02/21/2014	020735	SMITH, JONATHAN	1Z32	REGATTA PARK,DBA
P140520072	02/21/2014	022959	SMITH, JONATHAN	1Z32	CORNELL PARK,DBA
P140520080	02/21/2014	024638	SMITH, JONATHAN	1Z32	SAFEWAY,DBA
P140520559	02/21/2014	130907	COOK,KEVIN	1X32	NEWBURY LN/KEATS CT, DBA
P140530426	02/22/2014	130119	COOK,KEVIN	1X32	DISCOVERY BAY BL, DBA
P140560088	02/25/2014	025034	SMITH, JONATHAN	1Z32	REGATTA PARK, DBA
P140580007	02/27/2014	001921	SMITH, JONATHAN	1Z32	NEWPORT DR, DBA
P140580069	02/27/2014	031156	SMITH, JONATHAN	1Z32	REGATTA PARK, DBA
P140580087	02/27/2014	041025	SMITH, JONATHAN	1Z32	CORNELL PARK, DBA
P140590045	02/28/2014	015952	SMITH, JONATHAN	1Z32	REGATTA PARK,DBA
P140590051	02/28/2014	021540	SMITH, JONATHAN	1Z32	SAFEWAY,DBA
P140590061	02/28/2014	024953	SMITH, JONATHAN	1Z32	CORNELL PARK,DBA

P'D AC NEEDED

F140500002	02/19/2014	112737		ACS	SAILBOAT DR/PORHOLE DR, DBA
------------	------------	--------	--	-----	-----------------------------

MONTHLY CALLS FOR SERVICE - PUBLIC REPORT

Discovery Bay

February 1 - 28, 2014

<u>Call Number</u>	<u>Received Date</u>	<u>Time</u>	<u>Deputy</u>	<u>Primary Unit</u>	<u>Location</u>
PETTY THEFT					
P140340309	02/03/2014	102244	JORDAN,DANIEL	RAN3	CAMBRIDGE CT, DBA
P140350194	02/04/2014	080503	LONG,THOMAS	1X32	FIRWOOD CT, DBA
P140390336	02/08/2014	115345	ROCK,JOHN	1P39	NEWPORT DR, DBA
P140411111	02/10/2014	225208	SCHEFTNER,MICHAEL	1P38	CABRILLO PT, DBA
P140430561	02/12/2014	125533	JORDAN,DANIEL	RAN3	NEWPORT DR, DBA
P140480077	02/17/2014	032501	SEARS,AMANDA	1X32	SR 4, DBA
P140540661	02/23/2014	170915	ROCK,JOHN	1P39	FOGHORN WY, DBA
P140560489	02/25/2014	110437	PARENTI,MATTHIAS	1X32	DRIFTWOOD CT, DBA
P140560617	02/25/2014	124003	PARENTI,MATTHIAS	1X32	MONTEREY CT, DBA
P140560839	02/25/2014	152406	SCHEFTNER,MICHAEL	1P38	CYPRESS PT, DBA
P140560998	02/25/2014	172401	SCHEFTNER,MICHAEL	1P38	DRIFTWOOD CT, DBA
P140580161	02/27/2014	080015	COUNTY,RODERIC	1X32	YACHT DR, DBA
PROM SHOOT					
P140350027	02/04/2014	005224	ARANDA,OSCAR	1Z32	SAILBOAT DR, DBA
P140580855	02/27/2014	180404	SCHEFTNER,MICHAEL	1P38	OTTER BROOK LP, DBA
PUBLIC NUISANCE					
P140460724	02/15/2014	184511	ROCK,JOHN	1P39	PORTSIDE CT, DBA
P140480867	02/17/2014	195105	SINGLETON,OTIS	1Y32	CAMBRIDGE DR, DBA
P140561177	02/25/2014	201815	SINGLETON,OTIS	1Y32	NEWPORT DR, DBA
P140570561	02/26/2014	133706	COUNTY,RODERIC	1X32	SR 4, DBA
P140590263	02/28/2014	093508	STEELE,ERIK	1X32	N CORAL CT, DBA
REPORT WRITING					
P140340174	02/03/2014	082315	PARENTI,MATTHIAS	1X32	DISCOVERY BAY BL, DBA
P140360236	02/05/2014	090718	COUNTY,RODERIC	1X32	DBA

MONTHLY CALLS FOR SERVICE - PUBLIC REPORT

Discovery Bay

February 1 - 28, 2014

<u>Call Number</u>	<u>Received Date</u>	<u>Time</u>	<u>Deputy</u>	<u>Primary Unit</u>	<u>Location</u>
P140400782	02/09/2014	213643	ROCK,JOHN	1P39	SO DISCOVERY BAY ANNEX, DBA
P140410554	02/10/2014	131640	COOK,KEVIN	1X32	SO DISCOVERY BAY ANNEX, DBA
P140410814	02/10/2014	171404	SCHEFTNER,MICHAEL	1P38	SO DISCOVERY BAY ANNEX, DBA
P140410831	02/10/2014	172245	SINGLETON,OTIS	1Y32	SO DISCOVERY BAY ANNEX, DBA
P140440238	02/13/2014	090435	COUNTY,RODERIC	1X32	SO DISCOVERY BAY ANNEX, DBA
P140460524	02/15/2014	145607	ROCK,JOHN	1P39	SO DISCOVERY BAY ANNEX, DBA
P140490919	02/18/2014	164702	SCHEFTNER,MICHAEL	1P38	SO DISCOVERY BAY ANNEX, DBA
P140491103	02/18/2014	202111	SINGLETON,OTIS	1Y32	SO DISCOVERY BAY ANNEX, DBA
P140530211	02/22/2014	090103	STEELE,ERIK	1X32	SO DISCOVERY BAY ANNEX, DBA
P140561155	02/25/2014	200303	SCHEFTNER,MICHAEL	1P38	SO DISCOVERY BAY ANNEX, DBA
P140561163	02/25/2014	200749	SINGLETON,OTIS	1Y32	SO DISCOVERY BAY ANNEX, DBA
P140580224	02/27/2014	090533	COUNTY,RODERIC	1X32	DBA
P140580453	02/27/2014	121332	COUNTY,RODERIC	1X32	DBA

RESIDENTIAL BURGLARY

P140480578	02/17/2014	150259	ALLAIN,DAVID	1P38	CABRILLO PT, DBA
P140550514	02/24/2014	125957	JORDAN,DANIEL	RAN3	BEACH CT, DBA
P140560147	02/25/2014	061610	PARENTI,MATTHIAS	1X32	WINDWARD PT, DBA
P140561042	02/25/2014	181314	JORDAN,DANIEL	RAN3	WINDWARD PT, DBA
P140570389	02/26/2014	105911	COUNTY,RODERIC	1X32	SURFSIDE CT, DBA
P140570968	02/26/2014	192644	SINGLETON,OTIS	1Y31	WINDWARD PT, DBA

RUNAWAY JUVENILE

P140350230	02/04/2014	083755	COUNTY,RODERIC	1X31	BEAVER LN, DBA
------------	------------	--------	----------------	------	----------------

SCHOOL ASSEMBLY CHECK

P140370462	02/06/2014	124030	ALLAIN,DAVID	1P37	DISCOVERY BAY ELEMENTARY, DBA
P140560589	02/25/2014	121632	ALLAIN,DAVID	1P37	PACIFIC GROVE CT, DBA

MONTHLY CALLS FOR SERVICE - PUBLIC REPORT

Discovery Bay

February 1 - 28, 2014

<u>Call Number</u>	<u>Received Date</u>	<u>Time</u>	<u>Deputy</u>	<u>Primary Unit</u>	<u>Location</u>
P140580684	02/27/2014	153145	ALLAIN,DAVID	1P37	DISCOVERY BAY ELEMENTARY, DBA
P140590434	02/28/2014	123009	ALLAIN,DAVID	1P37	DISCOVERY BAY ELEMENTARY, DBA

SECURITY CHECK

P140330606	02/02/2014	182312	ROCK,JOHN	1P39	TIMBER POINT ELEMENTARY, DBA
P140330824	02/02/2014	231415	ROCK,JOHN	1P39	TIMBER POINT ELEMENTARY, DBA
P140460422	02/15/2014	131630	ROCK,JOHN	1P39	TIMBER POINT ELEMENTARY, DBA

SERVICE TO CITIZEN

P140320651	02/01/2014	170640	ROCK,JOHN	1X31	GOLD CREEK CR, DBA
P140330147	02/02/2014	033847	RHOE,KATIE	1Z31	DISCOVERY BAY BL, DBA
P140340676	02/03/2014	154302	SINGLETON,OTIS	1Y32	DOLPHIN PL, DBA
P140340786	02/03/2014	173636	JORDAN,DANIEL	RAN3	RIVERLAKE RD, DBA
P140340921	02/03/2014	200521	JORDAN,DANIEL	RAN3	YACHT CT, DBA
P140351012	02/04/2014	191534	SCHEFTNER,MICHAEL	1P38	BEAVER LN, DBA
P140351185	02/04/2014	224613	SMITH, JONATHAN	1Z32	WILLOW LAKE RD, DBA
P140360545	02/05/2014	124432	COUNTY,RODERIC	1X32	SO DISCOVERY BAY ANNEX, DBA
P140370204	02/06/2014	084243	COUNTY,RODERIC	1X32	DUNE POINT CT, DBA
P140370718	02/06/2014	163128	ROSSI,ANTHONY	1Y32	HASTINGS DR, DBA
P140370756	02/06/2014	170237	ROSSI,ANTHONY	1Y32	TIMBER POINT ELEMENTARY, DBA
P140370862	02/06/2014	191318	SINGLETON,OTIS	1Y32	YELLOWSTONE CR, DBA
P140370915	02/06/2014	202552	ROSSI,ANTHONY	1Y32	YELLOWSTONE CR, DBA
P140370934	02/06/2014	204002	SINGLETON,OTIS	1Y32	NORTH PT, DBA
P140380134	02/07/2014	061521	COOK,KEVIN	1X32	LANAI CT, DBA
P140380950	02/07/2014	203325	ROCK,JOHN	1P39	YELLOWSTONE CR, DBA
P140390094	02/08/2014	033014	MAZERSKI,PATRICK	1Z32	BEAVER LN, DBA
P140390254	02/08/2014	102534	BORBELY,JULIE	MAR7	DISCOVERY BAY BL, DBA

MONTHLY CALLS FOR SERVICE - PUBLIC REPORT

Discovery Bay

February 1 - 28, 2014

<u>Call Number</u>	<u>Received Date</u>	<u>Time</u>	<u>Deputy</u>	<u>Primary Unit</u>	<u>Location</u>
P140390514	02/08/2014	153617	BORBELY, JULIE	MAR7	DISCOVERY BAY BL, DBA
P140390648	02/08/2014	175826	ENGLAND, JOSEPH	MAR3	LIDO CR, DBA
P140410724	02/10/2014	155654	SCHEFTNER, MICHAEL	1P38	WILLOW LAKE RD, DBA
P140430901	02/12/2014	173252	SCHEFTNER, MICHAEL	1Y32	POINT OF TIMBER RD/GRAND WY, DBA
P140431058	02/12/2014	201246	SINGLETON, OTIS	1Y32	MARINA CR, DBA
P140440865	02/13/2014	172622	SCHEFTNER, MICHAEL	1P38	LOOKOUT POINT LP, DBA
P140441038	02/13/2014	205347	SCHEFTNER, MICHAEL	1P38	SUSSEX CT, DBA
P140450274	02/14/2014	091410	STEELE, ERIK	1X32	WILLOW LAKE RD, DBA
P140450901	02/14/2014	183210	ROCK, JOHN	1P39	LAGUNA CT, DBA
P140460026	02/15/2014	003825	MAZERSKI, PATRICK	1Z32	SAILBOAT DR, DBA
P140480307	02/17/2014	105912	COUNTY, RODERIC	1X31	WILDE DR, DBA
P140480690	02/17/2014	164351	SANDERS, CONNIE	1W30	NORTH PT, DBA
P140480989	02/17/2014	223750	SCHEFTNER, MICHAEL	1P38	CABRILLO PT, DBA
P140490204	02/18/2014	080511	COUNTY, RODERIC	1X31	WILDE DR, DBA
P140490869	02/18/2014	160705	WELCH, SHAWN	1Y31	BEACH CT, DBA
P140500847	02/19/2014	152522	SCHEFTNER, MICHAEL	1P38	DISCOVERY BAY SWIM & RACKET, DBA
P140500954	02/19/2014	165005	SCHEFTNER, MICHAEL	1P38	CABRILLO PT, DBA
P140510352	02/20/2014	105934	COUNTY, RODERIC	1X32	MARLIN PL, DBA
P140510366	02/20/2014	110254	SEARS, AMANDA	1X32	BRIDGEPORT LP, DBA
P140510550	02/20/2014	133230	SCHEFTNER, MICHAEL	1P38	BEAVER LN, DBA
P140511127	02/20/2014	234412	SMITH, JONATHAN	1Z32	REGATTA DR, DBA
P140520056	02/21/2014	014819	SMITH, JONATHAN	1Z32	DISCOVERY BAY BL, DBA
P140521126	02/21/2014	200444	ROCK, JOHN	1P39	TAHOE CT, DBA
P140521159	02/21/2014	203652	ROCK, JOHN	1Z31	SANTA BARBARA CT, DBA
P140530930	02/22/2014	220758	ROCK, JOHN	1P39	MENDOCINO WY, DBA

MONTHLY CALLS FOR SERVICE - PUBLIC REPORT

Discovery Bay

February 1 - 28, 2014

<u>Call Number</u>	<u>Received Date</u>	<u>Time</u>	<u>Deputy</u>	<u>Primary Unit</u>	<u>Location</u>
P140530957	02/22/2014	222842	MAZERSKI,PATRICK	1Z32	DISCOVERY BAY BL, DBA
P140550070	02/24/2014	031345	NORVELL,THOMAS	1Z32	GREENFIELD WY, DBA
P140550304	02/24/2014	100520	ALLDRITT,BEN	1I27	CATAMARAN CT, DBA
P140550456	02/24/2014	121415	PARENTI,MATTHIAS	1X32	SAND POINT RD, DBA
P140550904	02/24/2014	181858	SCHEFTNER,MICHAEL	1P38	DISCOVERY BAY BL, DBA
P140561210	02/25/2014	204915	SINGLETON,OTIS	1Y32	BRIDGEPORT LP, DBA
P140570095	02/26/2014	035614	ARANDA,OSCAR	1W31	FOGHORN WY/REGATTA DR, DBA
P140570188	02/26/2014	080410	COUNTY,RODERIC	1X32	SO DISCOVERY BAY ANNEX, DBA
P140570514	02/26/2014	125039	COUNTY,RODERIC	1X32	DBA
P140570744	02/26/2014	155831	SCHEFTNER,MICHAEL	1Y32	COVE PL, DBA
P140581114	02/27/2014	234035	MACLENNAN,RYAN	1Z32	BIXLER RD/REGATTA DR, DBA
P140590117	02/28/2014	063740	STEELE,ERIK	1X32	DISCOVERY PT, DBA
P140590560	02/28/2014	143342	ALLAIN,DAVID	1P37	DISCOVERY BAY ELEMENTARY, DBA
P140590667	02/28/2014	161333	STEELE,ERIK	1X32	SURFSIDE CT, DBA

SUPPLEMENTAL REPORT

P140340400	02/03/2014	112903	PARENTI,MATTHIAS	1X32	BODEGA CT, DBA
P140350323	02/04/2014	101350	COUNTY,RODERIC	1X31	BODEGA CT, DBA
P140350598	02/04/2014	134817	COUNTY,RODERIC	1X31	BEAVER LN, DBA
P140350823	02/04/2014	163859	SINGLETON,OTIS	1Y32	FERN RIDGE CR, DBA
P140350913	02/04/2014	174510	SCHEFTNER,MICHAEL	1P38	BEAVER LN, DBA
P140351087	02/04/2014	202555	SCHEFTNER,MICHAEL	1P38	BEAVER LN, DBA
P140370405	02/06/2014	113405	COUNTY,RODERIC	1X32	DISCOVERY BAY COUNTRY CLUB, DBA
P140370877	02/06/2014	193930	SINGLETON,OTIS	1Y31	SUSSEX CT, DBA
P140380884	02/07/2014	191519	ROCK,JOHN	1P39	AUGUSTA CT, DBA
P140390383	02/08/2014	130309	ROCK,JOHN	1P39	DRIFTWOOD CT, DBA

MONTHLY CALLS FOR SERVICE - PUBLIC REPORT

Discovery Bay

February 1 - 28, 2014

<u>Call Number</u>	<u>Received Date</u>	<u>Time</u>	<u>Deputy</u>	<u>Primary Unit</u>	<u>Location</u>
P140390677	02/08/2014	184255	ROCK,JOHN	1P39	LIDO CR, DBA
P140430363	02/12/2014	101843	MAZERSKI,PATRICK	1X31	SUNSET PT, DBA
P140440459	02/13/2014	115013	COUNTY,RODERIC	1X32	ALMANOR DR, DBA
P140450442	02/14/2014	113119	STEELE,ERIK	1X32	SUNSET PT, DBA
P140470810	02/16/2014	201145	ROCK,JOHN	1P39	BEAVER LN, DBA
P140480482	02/17/2014	133201	SEARS,AMANDA	1X32	WINCHESTER LP, DBA
P140480558	02/17/2014	144357	SEARS,AMANDA	1X32	SUNSET PT, DBA
P140480651	02/17/2014	160923	SCHEFTNER,MICHAEL	1Y32	SUNSET PT, DBA
P140480749	02/17/2014	175322	SCHEFTNER,MICHAEL	1P38	SUNSET PT, DBA
P140490036	02/18/2014	010823	SMITH, JONATHAN	1Z32	CABRILLO PT, DBA
P140490232	02/18/2014	083244	SEARS,AMANDA	1X32	LARGO CT, DBA
P140490432	02/18/2014	105603	COUNTY,RODERIC	1X31	GOLD CREEK CR, DBA
P140490586	02/18/2014	125139	SEARS,AMANDA	1X32	LARGO CT, DBA
P140490751	02/18/2014	145009	SCHEFTNER,MICHAEL	1P38	CABRILLO PT, DBA
P140490759	02/18/2014	145435	SEARS,AMANDA	1X32	BEACH CT, DBA
P140500291	02/19/2014	085353	COUNTY,RODERIC	1X32	DISCOVERY BAY BL, DBA
P140520786	02/21/2014	154545	ROCK,JOHN	1P39	CABRILLO PT, DBA
P140530197	02/22/2014	083723	COOK,KEVIN	1X32	FAIRWAY CT, DBA
P140530263	02/22/2014	100014	COOK,KEVIN	1X32	FAIRWAY CT, DBA
P140540504	02/23/2014	140453	STEELE,ERIK	1X31	DISCOVERY BAY BL/LAGUNA CT, DBA
P140550219	02/24/2014	084752	PARENTI,MATTHIAS	1X32	SO DISCOVERY BAY ANNEX, DBA
P140550609	02/24/2014	135732	PARENTI,MATTHIAS	1X32	SO DISCOVERY BAY ANNEX, DBA
P140550712	02/24/2014	151403	PARENTI,MATTHIAS	1X32	GOLD CREEK CR, DBA
P140551105	02/24/2014	220140	SCHEFTNER,MICHAEL	1P38	LOOKOUT POINT LP, DBA
P140560380	02/25/2014	095418	PARENTI,MATTHIAS	1X32	WINCHESTER LP, DBA

MONTHLY CALLS FOR SERVICE - PUBLIC REPORT

Discovery Bay

February 1 - 28, 2014

<u>Call Number</u>	<u>Received Date</u>	<u>Time</u>	<u>Deputy</u>	<u>Primary Unit</u>	<u>Location</u>
P140560586	02/25/2014	121127	PARENTI,MATTHIAS	1X32	SAILBOAT DR, DBA
P140560634	02/25/2014	125545	PARENTI,MATTHIAS	1X32	GOLD CREEK CR, DBA
P140560986	02/25/2014	171429	SINGLETON,OTIS	1Y32	WINDWARD PT, DBA
P140560989	02/25/2014	171759	SCHEFTNER,MICHAEL	1P38	CYPRESS PT, DBA
P140570126	02/26/2014	060402	COUNTY,RODERIC	1I20	CATAMARAN CT, DBA
P140570311	02/26/2014	095907	COUNTY,RODERIC	1X32	DOLPHIN PL, DBA
P140570669	02/26/2014	150704	SCHEFTNER,MICHAEL	RAN3	SURFSIDE CT, DBA
P140570792	02/26/2014	163538	SCHEFTNER,MICHAEL	1P38	GREENFIELD WY, DBA
P140570812	02/26/2014	170017	SINGLETON,OTIS	1Y31	WINDWARD PT, DBA
P140580203	02/27/2014	084807	COUNTY,RODERIC	1X32	SURFSIDE CT, DBA
P140580314	02/27/2014	102702	COUNTY,RODERIC	1X32	SURFSIDE CT, DBA
P140580370	02/27/2014	111401	JORDAN,DANIEL	RAN3	DISCOVERY BAY BL, DBA

SUSP CIRCUMSTANCES

P140320574	02/01/2014	152741	ROCK,JOHN	1P39	DISCOVERY BAY BL/RIVERLAKE RD, DBA
P140341050	02/03/2014	225717	SMITH, JONATHAN	1Z32	DUNE POINT WY, DBA
P140370290	02/06/2014	100052	COUNTY,RODERIC	1X32	MONTEREY CT, DBA
P140380702	02/07/2014	160523	ROCK,JOHN	1P39	TIMBER POINT ELEMENTARY, DBA
P140430118	02/12/2014	061422	MAZERSKI,PATRICK	1X32	KEATS CT, DBA
P140440200	02/13/2014	081310	COUNTY,RODERIC	1X32	SAILBOAT DR, DBA
P140451026	02/14/2014	204023	ROCK,JOHN	1P39	YELLOWSTONE CR, DBA
P140540917	02/23/2014	223055	ROCK,JOHN	1P39	NEWPORT DR, DBA
P140550969	02/24/2014	192745	SCHEFTNER,MICHAEL	1P38	LOOKOUT POINT LP, DBA
P140560389	02/25/2014	095642	COUNTY,RODERIC	1X31	CYPRESS PT, DBA
P140561322	02/25/2014	233010	SMITH, JONATHAN	1Z32	BEAVER LN, DBA

SUSP PERSON STOP

MONTHLY CALLS FOR SERVICE - PUBLIC REPORT

Discovery Bay

February 1 - 28, 2014

<u>Call Number</u>	<u>Received Date</u>	<u>Time</u>	<u>Deputy</u>	<u>Primary Unit</u>	<u>Location</u>
P140390207	02/08/2014	093949	STEELE,ERIK	1X31	SO DISCOVERY BAY ANNEX, DBA
P140430550	02/12/2014	123642	WATERS, CHRISTOPHER	MAR3	RIVERLAKE RD, DBA
P140591018	02/28/2014	224252	CURRAN,DENNIS	1Z31	STARFISH CT/STARBOARD DR, DBA

SUSP VEHICLE STOP

P140320382	02/01/2014	120044	COOK,KEVIN	1X32	SANDY COVE SHOPPING CENTER, DBA
P140341056	02/03/2014	231050	SCHEFTNER,MICHAEL	1P38	S LAKEFRONT LP/FALLMAN BL, DBA
P140420666	02/11/2014	132857	COUNTY,RODERIC	1X32	CLIFTON CT/CLIFTON RD,DBA
P140450640	02/14/2014	141007	ROCK,JOHN	1X32	REGATTA DR, DBA
P140460585	02/15/2014	155525	STEELE,ERIK	1X32	REGATTA DR/SAILBOAT DR, DBA
P140490060	02/18/2014	020743	MACLENNAN,RYAN	1Z32	NEWPORT DR/SLIFER DR, DBA
P140490675	02/18/2014	134915	SEARS,AMANDA	1X32	FOGHORN WY, DBA
P140570301	02/26/2014	095512	PARENTI,MATTHIAS	1X32	CUMMINGS LN, DBA

SUSPICIOUS CIRCUMSTANCE

P140491061	02/18/2014	192320	SCHEFTNER,MICHAEL	1Y32	DRAKES DR, DBA
------------	------------	--------	-------------------	------	----------------

SUSPICIOUS SUBJECT

P140330154	02/02/2014	040021	CURRAN,DENNIS	1Z32	ANCHORAGE WY/MONTAUK CT, DBA
P140350198	02/04/2014	080814	COUNTY,RODERIC	1X32	REGATTA DR, DBA
P140460655	02/15/2014	171153	ROCK,JOHN	1P39	NEWPORT DR, DBA
P140460891	02/15/2014	215406	ROCK,JOHN	1P39	TIMBER POINT ELEMENTARY, DBA
P140561117	02/25/2014	192713	SCHEFTNER,MICHAEL	1P38	NEWPORT LN, DBA

SUSPICIOUS VEHICLE

P140330128	02/02/2014	025658	RHOE,KATIE	1Z31	WINDWARD PT, DBA
P140431094	02/12/2014	205618	SCHEFTNER,MICHAEL	1P38	REGATTA DR/CATALINA WY, DBA
P140441009	02/13/2014	201241	SCHEFTNER,MICHAEL	1P38	GATEWAY CT, DBA
P140460525	02/15/2014	145944	ROCK,JOHN	1P39	GALLEY CT/REGATTA DR, DBA

MONTHLY CALLS FOR SERVICE - PUBLIC REPORT

Discovery Bay

February 1 - 28, 2014

<u>Call Number</u>	<u>Received Date</u>	<u>Time</u>	<u>Deputy</u>	<u>Primary Unit</u>	<u>Location</u>
P140480760	02/17/2014	180115	SCHEFTNER,MICHAEL	1Y32	BRONTE DR/DICKINSON CT, DBA
P140491192	02/18/2014	220639	SCHEFTNER,MICHAEL	1Z32	CUTTER LP, DBA
TOW					
P140430486	02/12/2014	114814	JORDAN,DANIEL	RAN3	FAREHAM CT, DBA
P140430746	02/12/2014	151643	JORDAN,DANIEL	RAN3	DISCOVERY BAY BL, DBA
TRESPASS					
P140320048	02/01/2014	005119	CURRAN,DENNIS	1Z32	ALMANOR DR, DBA
P140460117	02/15/2014	035652	CURRAN,DENNIS	1Z31	MARINA RD, DBA
P140470168	02/16/2014	063257		1X32	DISCOVERY BAY COUNTRY CLUB, DBA
P140570466	02/26/2014	120707	PARENTI,MATTHIAS	1X32	GREENFIELD WY, DBA
P140570571	02/26/2014	134357	COUNTY,RODERIC	1X32	GREENFIELD WY, DBA
P140590733	02/28/2014	172623	COOK,KEVIN	1X31	DISCOVERY BAY COUNTRY CLUB, DBA
TRESPASS W/ VEHICLE					
P140400569	02/09/2014	165911	ROCK,JOHN	1P39	WESTPORT CR/N LAKEFRONT LP, DBA
UNAUTHORIZED POSSESSION					
P140360827	02/05/2014	161358	SCHEFTNER,MICHAEL	1P38	BEAVER LN, DBA
P140360890	02/05/2014	171252	ROSSI,ANTHONY	1Y32	BEAVER LN, DBA
P140420688	02/11/2014	134336	STEELE,ERIK	1X32	HOLWAY/CAMINO DIABLO,DBA
UNCONTROLLABLE JUVENILE					
P140400716	02/09/2014	200358	ROCK,JOHN	1P39	LAGUNA CT, DBA
UNLAWFUL SEXUAL INTERCOUR					
P140400183	02/09/2014	074548	BARRIENTOS,ROQUE	1X32	BEAVER LN, DBA
P140430238	02/12/2014	083006	MAZERSKI,PATRICK	1X32	CHERRY HILLS DR, DBA
VANDALISM					
P140390413	02/08/2014	134115	ROCK,JOHN	1P39	CLIPPER DR, DBA

MONTHLY CALLS FOR SERVICE - PUBLIC REPORT

Discovery Bay

February 1 - 28, 2014

<u>Call Number</u>	<u>Received Date</u>	<u>Time</u>	<u>Deputy</u>	<u>Primary Unit</u>	<u>Location</u>
P140441117	02/13/2014	222208		1P38	DISCOVERY BAY ELEMENTARY, DBA
P140480343	02/17/2014	112533	ALLAIN,DAVID	1P37	RIVERLAKE RD, DBA
P140530130	02/22/2014	055221	COOK,KEVIN	1X32	FAIRWAY CT, DBA
P140530148	02/22/2014	071112	COOK,KEVIN	1X32	ST ANDREWS DR, DBA

VERBAL DISPUTE

P140320064	02/01/2014	011547	CURRAN,DENNIS	1Z31	BEAVER LN, DBA
P140320515	02/01/2014	143148	ROCK,JOHN	1X32	STIRLING CT, DBA
P140390900	02/08/2014	230722	ROCK,JOHN	1P39	TAHOE CT, DBA
P140480278	02/17/2014	103420	ALLAIN,DAVID	1X32	WINCHESTER LP, DBA
P140540358	02/23/2014	112335	BARRIENTOS,ROQUE	1X31	DISCOVERY BAY BL/LAGUNA CT, DBA

VIOLATION RESTRAINING ORD

P140500891	02/19/2014	155610	SCHEFTNER,MICHAEL	1P38	CABRILLO PT, DBA
P140501003	02/19/2014	173917	SCHEFTNER,MICHAEL	1P38	WINCHESTER LP, DBA
P140530321	02/22/2014	110848	ROCK,JOHN	1P39	SO DISCOVERY BAY ANNEX, DBA
P140530334	02/22/2014	112008	BARRIENTOS,ROQUE	1X32	GOLD CREEK CR, DBA

WALK THROUGH

P140361008	02/05/2014	192630	SCHEFTNER,MICHAEL	1P38	SANDY COVE SHOPPING CENTER, DBA
------------	------------	--------	-------------------	------	---------------------------------

WARRANT ARREST

P140540271	02/23/2014	093152	BARRIENTOS,ROQUE	1X32	SO DISCOVERY BAY ANNEX, DBA
P140561291	02/25/2014	224924	SCHEFTNER,MICHAEL	1P38	NEWPORT DR/NEWPORT LN, DBA

WELFARE CHECK

P140490131	02/18/2014	061203	ALLAIN,DAVID	1X32	LARGO CT, DBA
P140490697	02/18/2014	141251	SCHEFTNER,MICHAEL	1X32	BEACH CT, DBA
P140490986	02/18/2014	175427	SCHEFTNER,MICHAEL	1P38	BRIDGEPORT LP, DBA
P140570838	02/26/2014	171612	SCHEFTNER,MICHAEL	1P38	LARGO CT, DBA

MONTHLY CALLS FOR SERVICE - PUBLIC REPORT

Discovery Bay

February 1 - 28, 2014

<u>Call Number</u>	<u>Received Date</u>	<u>Time</u>	<u>Deputy</u>	<u>Primary Unit</u>	<u>Location</u>
TOTAL CALLS FOR SERVICE	447				