

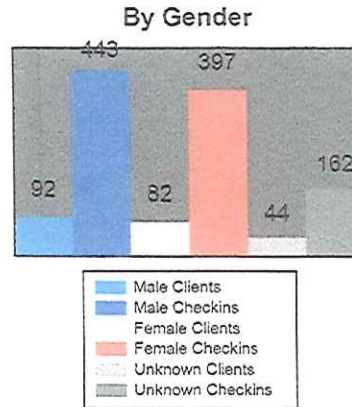

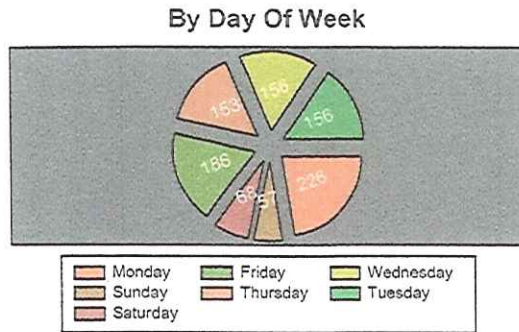

Check-In History

Friday, March 01, 2013 ~ Monday, March 25, 2013



Total By Category

Category	Count
	39
Class	5
Fitness	101
Fitness Couple	334
Fitness Family	296
Fitness Guest	1
Fitness Single Adult	209
Fitness Teen	17
Total:	1002

Unique By Type

Membership Type	Check Ins
Employee	14
Fitness	23

Total By Type

Membership Type	Check Ins
Employee	32
Fitness	79



Check-In History

Fitness - Couple	34	Fitness - Couple	199
Fitness - Family	30	Fitness - Family	184
Fitness - Single Adult	35	Fitness - Single Adult	222
Fitness - Teen	1	Fitness - Teen	12

By Hour of Day

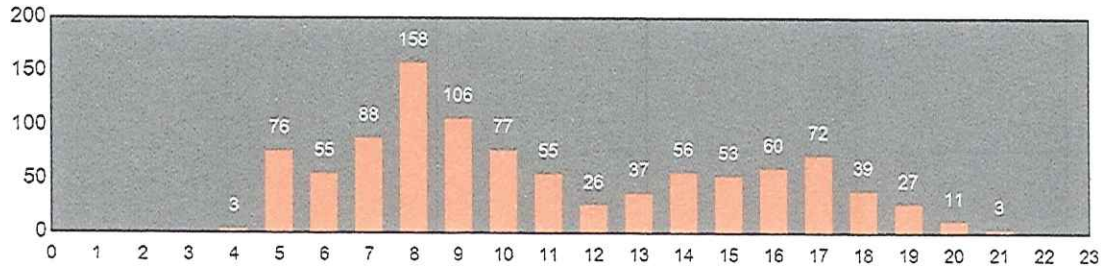

Membership Number	Check-In Date & Time	Category	Membership Type	Membership Status	Balance Due
10000721	Todd Aldaco (TODB Community Center)		Fitness - Single Adult	Active	\$0.00
	3/23/2013 7:11:47 AM	Fitness Single Adult			
	3/22/2013 7:06:16 AM	Fitness Single Adult			
	3/20/2013 9:21:21 AM	Fitness Single Adult			
	3/19/2013 8:13:46 AM	Fitness Single Adult			
	3/18/2013 9:07:00 AM	Fitness Single Adult			
	3/14/2013 6:26:39 AM	Fitness Single Adult			
	3/13/2013 9:29:31 AM	Fitness Single Adult			
	3/12/2013 9:03:53 AM	Fitness Single Adult			
	3/6/2013 8:34:37 AM	Fitness Single Adult			
	3/5/2013 3:09:28 PM	Fitness Single Adult			



Membership Overview

As of 3/25/2013

Total By Membership Type

Membership Type	Contracts	Simple	Members	Value
Employee	8	9	18	\$0.00
Fitness	35	0	41	\$1,899.00
Fitness - Family	31	0	77	\$2,925.00
Fitness - Single Adult	35	0	38	\$1,980.00
Fitness - Couple	33	0	59	\$2,470.00
Fitness - Teen	2	0	2	\$70.00
Total:	144	9	235	\$9,344.00

Total By Gender

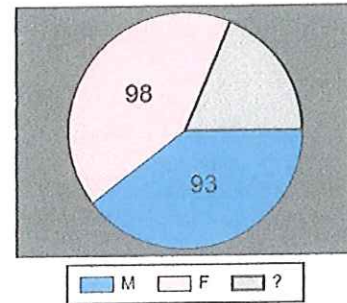

Total active memberships:
235

*Contracts: Number of contracts active today, not counting additional members sharing them.

*Simple: Number of non-contract members active today.

*Members: Total of non-contract members and all members using contracts active today. Subtracting the Contracts and Simple from this number will give the number of additional members sharing others' contracts.

Age and Gender

Age	Male	Female	Unknown
11	100 % (1)	0 % (0)	0 % (0)
12	0 % (0)	100 % (1)	0 % (0)
13	0 % (0)	100 % (2)	0 % (0)
15	0 % (0)	50 % (1)	50 % (1)
17	100 % (5)	0 % (0)	0 % (0)
19	40 % (2)	40 % (2)	20 % (1)
20	100 % (3)	0 % (0)	0 % (0)
21	100 % (1)	0 % (0)	0 % (0)
22	33 % (1)	33 % (1)	33 % (1)
23	33 % (1)	0 % (0)	67 % (2)
24	100 % (1)	0 % (0)	0 % (0)
25	0 % (0)	100 % (2)	0 % (0)
26	50 % (1)	50 % (1)	0 % (0)
29	50 % (1)	50 % (1)	0 % (0)
30	0 % (0)	100 % (3)	0 % (0)

Distribution By Zip Code

92028	0.4 % (1)
94505	85.5 % (201)
94513	3.0 % (7)
94514	1.3 % (3)
94561	0.4 % (1)
95010	0.4 % (1)

Known ZIPs: 214



Membership Overview

Age and Gender			
Age	Male	Female	Unknown
31	0 % (0)	0 % (0)	100 % (1)
32	100 % (2)	0 % (0)	0 % (0)
33	100 % (1)	0 % (0)	0 % (0)
34	0 % (0)	100 % (1)	0 % (0)
35	50 % (1)	50 % (1)	0 % (0)
36	100 % (1)	0 % (0)	0 % (0)
39	0 % (0)	100 % (1)	0 % (0)
40	0 % (0)	100 % (1)	0 % (0)
41	50 % (1)	50 % (1)	0 % (0)
42	100 % (2)	0 % (0)	0 % (0)
43	50 % (1)	50 % (1)	0 % (0)
44	0 % (0)	100 % (4)	0 % (0)
45	100 % (1)	0 % (0)	0 % (0)
46	50 % (2)	25 % (1)	25 % (1)
47	67 % (2)	33 % (1)	0 % (0)
48	60 % (3)	40 % (2)	0 % (0)
49	0 % (0)	100 % (1)	0 % (0)
50	0 % (0)	75 % (3)	25 % (1)
51	50 % (1)	50 % (1)	0 % (0)
52	100 % (2)	0 % (0)	0 % (0)
53	67 % (4)	33 % (2)	0 % (0)
54	40 % (2)	40 % (2)	20 % (1)
55	40 % (2)	60 % (3)	0 % (0)
56	33 % (1)	67 % (2)	0 % (0)
57	100 % (3)	0 % (0)	0 % (0)
58	60 % (3)	40 % (2)	0 % (0)
59	50 % (1)	50 % (1)	0 % (0)
60	25 % (1)	25 % (1)	50 % (2)
61	50 % (1)	50 % (1)	0 % (0)
62	67 % (2)	0 % (0)	33 % (1)
63	50 % (1)	0 % (0)	50 % (1)



Membership Overview

Age and Gender			
Age	Male	Female	Unknown
64	100 % (2)	0 % (0)	0 % (0)
65	0 % (0)	100 % (2)	0 % (0)
66	0 % (0)	100 % (1)	0 % (0)
67	20 % (1)	80 % (4)	0 % (0)
68	100 % (1)	0 % (0)	0 % (0)
69	0 % (0)	100 % (2)	0 % (0)
70	100 % (1)	0 % (0)	0 % (0)
71	25 % (1)	50 % (2)	25 % (1)
72	33 % (1)	33 % (1)	33 % (1)
73	50 % (1)	50 % (1)	0 % (0)
74	25 % (1)	75 % (3)	0 % (0)
75	0 % (0)	67 % (2)	33 % (1)
76	20 % (1)	60 % (3)	20 % (1)
77	50 % (2)	50 % (2)	0 % (0)
79	100 % (1)	0 % (0)	0 % (0)
80	0 % (0)	100 % (2)	0 % (0)
81	50 % (1)	0 % (0)	50 % (1)
83	50 % (1)	50 % (1)	0 % (0)
Mean 50.2	45 % (73)	45 % (73)	11 % (18)