

CORNELL PARK PLAY AREA RENOVATION

505 Discovery Bay Boulevard
DISCOVERY BAY, CALIFORNIA

GENERAL NOTES

1. THE CONTRACTOR AGREES THAT, IN ACCORDANCE WITH GENERALLY ACCEPTED CONSTRUCTION PRACTICES, THE CONTRACTOR WILL BE REQUIRED TO ASSUME SOLE AND COMPLETE RESPONSIBILITY FOR JOB SITE CONDITIONS DURING THE COURSE OF CONSTRUCTION OF THE PROJECT, INCLUDING SAFETY OF ALL PERSONS AND PROPERTY. THIS REQUIREMENT SHALL BE MADE TO APPLY CONTINUOUSLY AND NOT BE LIMITED TO NORMAL WORKING HOURS. THE CONTRACTOR FURTHER AGREES TO DEFEND, INDEMNIFY AND HOLD OWNER, ENGINEER OR LANDSCAPE ARCHITECT HARMLESS FROM ANY AND ALL LIABILITY, REAL OR ALLEGED, IN CONNECTION WITH THE PERFORMANCE OF WORK ON THIS PROJECT, EXEMPTING LIABILITY ARISING FROM THE SOLE NEGLIGENCE OF ENGINEER.
2. EXCAVATIONS SHALL BE ADEQUATELY SHORED, BRACED AND SHEETED SO THAT THE EARTH WILL NOT SLIDE OR SETTLE AND SO THAT ALL EXISTING IMPROVEMENTS OF ANY KIND WILL BE FULLY PROTECTED FROM DAMAGE. ANY DAMAGE RESULTING FROM A LACK OF ADEQUATE SHORING, BRACING AND SHEETING, SHALL BE THE RESPONSIBILITY OF THE CONTRACTOR AND HE SHALL EFFECT NECESSARY REPAIRS OR RECONSTRUCTION AT HIS OWN EXPENSE. WHEN THE EXCAVATION FOR A CONDUIT TRENCH AND/OR STRUCTURE IS FIVE FEET OR MORE IN DEPTH, THE CONTRACTOR SHALL PROVIDE ADEQUATE SHEETING, SHORING AND BRACING OR EQUIVALENT METHOD, FOR THE PROTECTION OF LIFE, OR LIMB, WHICH SHALL CONFORM TO THE APPLICABLE CONSTRUCTION SAFETY ORDERS OF THE DIVISION OF INDUSTRIAL SAFETY OF THE STATE OF CALIFORNIA, THE CONTRACTOR SHALL ALWAYS COMPLY WITH OSHA REQUIREMENTS.
3. IT IS THE RESPONSIBILITY OF THE DISTRICT TO OBTAIN ALL PERMITS NECESSARY TO PERFORM THE WORK SHOWN IN THESE PLANS FROM THE APPROPRIATE AGENCIES.
4. THE CONTRACTOR SHALL TAKE EFFECTIVE ACTION TO PREVENT THE FORMATION OF AN AIRBORNE DUST NUISANCE AND SHALL BE RESPONSIBLE FOR ANY DAMAGE RESULTING FROM HIS FAILURE TO DO SO.
5. THE CONTRACTOR SHALL PROVIDE ALL LIGHTS, SIGNS, BARRICADES, FLAGGERS OR OTHER DEVICES NECESSARY TO PROVIDE FOR SAFETY.
6. THE CONTRACTOR SHALL POST EMERGENCY TELEPHONE NUMBERS FOR POLICE, FIRE, AMBULANCE, AND THOSE AGENCIES RESPONSIBLE FOR MAINTENANCE OF UTILITIES IN THE VICINITY OF JOB SITE.
7. ANY EXTRA CONSTRUCTION STAKING NECESSITATED SOLELY BY THE CONTRACTOR'S NEGLIGENCE WILL BE CHARGED TO THE CONTRACTOR ON A TIME AND EXPENSES BASIS AND PAID FOR BY THE CONTRACTOR.
8. STATIONING HEREON IS ALONG CONSTRUCTION CENTERLINE UNLESS OTHERWISE SHOWN OR INDICATED.
9. WHENEVER BOTTOM OF WALL (BW) ELEVATION IS GIVEN, IT IS FINISH PAVEMENT OR GRADE ELEVATION AT FACE OF WALL.
10. LENGTHS OF SANITARY SEWERS AND STORM DRAINS ARE HORIZONTAL DISTANCES FROM CENTER TO CENTER OF STRUCTURES, ROUNDED OFF TO THE NEAREST FOOT.
11. EXISTING UNDERGROUND UTILITIES AND IMPROVEMENTS ARE SHOWN IN THEIR APPROXIMATE LOCATIONS BASED UPON RECORD INFORMATION AVAILABLE TO THE LANDSCAPE ARCHITECT AT THE TIME OF PREPARATION OF THESE PLANS. LOCATIONS MAY NOT HAVE BEEN VERIFIED IN THE FIELD AND NO GUARANTEE IS MADE AS TO THE ACCURACY OR COMPLETENESS OF THE INFORMATION SHOWN. THE CONTRACTOR SHALL NOTIFY UTILITY COMPANIES AT LEAST TWO (2) WORKING DAYS IN ADVANCE OF CONSTRUCTION TO FIELD LOCATE UTILITIES. CALL UNDERGROUND SERVICE ALERT (U.S.A.) AT 800-221-2600. IT SHALL BE THE RESPONSIBILITY OF THE CONTRACTOR TO DETERMINE THE EXISTENCE AND LOCATION OF THOSE UTILITIES SHOWN ON THESE PLANS OR INDICATED IN THE FIELD BY LOCATING SERVICES. ADDITIONAL COSTS INCURRED AS A RESULT OF CONTRACTOR'S FAILURE TO VERIFY LOCATIONS OF EXISTING UTILITIES PRIOR TO BEGINNING OF CONSTRUCTION IN THEIR VICINITY SHALL BE BORNE BY THE CONTRACTOR AND ASSUMED INCLUDED AND MERGED IN THE CONTRACT UNIT PRICE.
12. THE CONSTRUCTION OF ALL GRAVITY UNDERGROUND LINES (SANITARY SEWERS AND STORM DRAINS) SHALL BEGIN AT THE MOST DOWNSTREAM END, UNLESS OTHERWISE SPECIFICALLY APPROVED BY ENGINEER OR BY THE DISTRICT'S REPRESENTATIVE.
13. ALL EXISTING UTILITIES AND IMPROVEMENTS THAT BECOME DAMAGED DURING CONSTRUCTION SHALL BE COMPLETELY RESTORED TO THE SATISFACTION OF THE DISTRICT'S ENGINEER OR UTILITY AGENCY REPRESENTATIVE, AT THE CONTRACTOR'S SOLE EXPENSE.
14. IF ARCHEOLOGICAL MATERIALS ARE UNCOVERED DURING GRADING, TRENCHING OR OTHER EXCAVATION, EARTHWORK WITHIN 50 FEET OF THESE MATERIALS SHALL BE STOPPED UNTIL A PROFESSIONAL ARCHEOLOGIST WHO IS CERTIFIED BY THE SOCIETY OF CALIFORNIA ARCHAEOLOGY (SCA) AND/OR THE SOCIETY OF PROFESSIONAL ARCHAEOLOGY (SOPA) HAS HAD AN OPPORTUNITY TO EVALUATE THE SIGNIFICANCE OF THE FIND AND SUGGEST APPROPRIATE MITIGATION MEASURES, IF THEY ARE DEEMED NECESSARY.
15. THE USE OR INSTALLATION OF ANY MATERIAL OR EQUIPMENT WHICH IS MADE FROM, OR WHICH CONTAINS ASBESTOS FOR USE IN THE CONSTRUCTION OF THESE IMPROVEMENTS, IS NEITHER SPECIFIED NOR RECOMMENDED. ANY PARTY INSTALLING OR USING ANY PARTY SUCH MATERIALS OR EQUIPMENT SHALL BE SOLELY RESPONSIBLE FOR ALL INJURIES, DAMAGES, OR LIABILITIES OF ANY KIND, CAUSED BY THE USE OF SUCH MATERIALS OR EQUIPMENT.
16. THE CONTRACTOR SHALL MEET AND FOLLOW ALL NPDES REQUIREMENTS IN EFFECT AT THE TIME OF CONSTRUCTION.
17. SHOULD IT APPEAR THAT THE WORK TO BE DONE OR ANY MATTER RELATIVE THERETO IS NOT SUFFICIENTLY DETAILED OR EXPLAINED ON THESE PLANS, THE CONTRACTOR SHALL SUBMIT ALL QUESTIONS IN WRITING WITH ONE (1) COPY TO DISTRICT FOR SUCH EXPLANATIONS AS MAY BE NECESSARY.
18. DURING CONSTRUCTION, THE CONTRACTOR SHALL BE RESPONSIBLE FOR THE PUBLIC SAFETY AND SAFETY OF EXISTING STRUCTURES. THE CONTRACTOR SHALL PROVIDE ADEQUATE BARRICADES, TRAFFIC CONTROLS, SHORINGS, BRACING AND GUYS IN ACCORDANCE WITH ALL NATIONAL, STATE SPECS AND LOCAL SAFETY ORDINANCES.

19. ALL APPLICABLE REQUIREMENTS OF THE CALIFORNIA CONSTRUCTION AND GENERAL INDUSTRY SAFETY ORDERS, THE OCCUPATIONAL SAFETY AND HEALTH ACT AND THE CONSTRUCTION SAFETY ACT SHALL BE MET.
20. ALL CONSTRUCTION PROCEDURES SHALL CONFORM TO CAL-OSHA STANDARDS. ANY DEVIATION MUST BE APPROVED BY CAL-OSHA PRIOR TO CONSTRUCTION.

SHEET INDEX

L-0.0	COVER
L-1.0	DEMOLITION PLAN
C 1.0	GRADING AND DRAINAGE
L-2.1 - 2.3	LAYOUT PLAN
L-3.1	IRRIGATION PLAN
L-3.2	IRRIGATION NOTES AND DETAILS
L-4.1 - 4.3	DETAILS

TREE PROTECTION NOTES:

1. PRIOR TO INITIATING ANY CONSTRUCTION ACTIVITY IN THE AREA, INCLUDING GRADING, TEMPORARY PROTECTIVE FENCING SHALL BE INSTALLED AT EACH SITE TREE. FENCING SHALL BE LOCATED AT OR BEYOND THE CANOPY DRIP LINE SO THAT 100% OF THE DRIP LINE WILL BE PROTECTED BY FENCING. TO REDUCE SOIL COMPACTION FROM EQUIPMENT, A MULCH OF 1-2 INCH SIZED WOOD CHIPS SHALL BE PLACED AT A DEPTH OF 4 INCHES WHERE NO EXCAVATION IS TO OCCUR IN THE VICINITY OF THE TREES TO BE PROTECTED.
2. THE TREE PROTECTION FENCE SHALL BE 4' SNOW FENCING WITH IMMOVABLE POSTS. THE FENCING SHALL FORM A CONTINUOUS BARRIER WITHOUT ENTRY POINTS AROUND EACH TREE. ANY ENCROACHMENT INTO THE DRIP LINE FOR FENCING OR CONSTRUCTION PURPOSES SHALL NOT BE PERMITTED.
3. LOW HANGING LIMBS OF SAVED TREES SHALL BE PRUNED PRIOR TO GRADING, OR ANY EQUIPMENT MOBILIZATION ON SITE. THE PURPOSE OF THIS REQUIREMENT IS TO AVOID TEARING LIMBS BY HEAVY EQUIPMENT. ALL LIMBS TO BE PRUNED SHALL BE SUPERVISED BY THE ARBORIST OF RECORD FOR THE JOB.
4. THIS FENCING SHALL SERVE AS A BARRIER TO PREVENT DRIP LINE ENCROACHMENT OF ANY TYPE OF CONSTRUCTION ACTIVITIES AND EQUIPMENT. NO OILS, GAS, CHEMICALS, LIQUID WASTE, SOLID WASTE CONSTRUCTION MACHINERY OR CONSTRUCTION MATERIALS SHALL BE STORED OR ALLOWED TO STAND FOR ANY PERIOD OF TIME WITHIN THE DRIP LINE OF THE TREE. FURTHER, NO ONE SHALL ENTER THE FENCE PERIMETER FOR ANY REASON EXCEPT FOR THE PURPOSE OF MONITORING THE HEALTH OF THE TREE. ACCIDENTAL DAMAGE TO BARK, ROOT CROWN, OR LIMBS MAY INCREASE POTENTIAL FOR FUTURE DECLINE.
5. CONTRACTORS AND SUBCONTRACTORS SHALL DIRECT ALL EQUIPMENT AND PERSONNEL TO REMAIN OUTSIDE THE FENCED AREA AND AT ALL TIMES UNTIL PROJECT IS COMPLETE, AND SHALL INSTRUCT EMPLOYEES AS TO THE PURPOSE AND IMPORTANCE OF FENCING.
6. A WARNING SIGN SHALL BE POSTED AT EACH TREE INDICATING THE PURPOSE OF THE FENCING.
7. FENCING MUST REMAIN IN PLACE AND SHALL NOT BE REMOVED UNTIL ALL CONSTRUCTION ACTIVITIES ARE COMPLETED. THIS SHALL INCLUDE GRADING AND COMPACTION ACTIVITIES, INSTALLATION OF UNDERGROUND, ALL CONSTRUCTION ACTIVITIES AND ANY OTHER CONSTRUCTION OR ACTIVITY WHICH IS SCHEDULED PRIOR OR LANDSCAPE INSTALLATION.
8. UNAUTHORIZED TREE REMOVAL IS SUBJECT TO IN-KIND REPLACEMENT EQUAL TO THE MATURE RESOURCE LOST, AS DETERMINED BY THE TOWNSHIP OF DISCOVERY BAY.
9. THE CONTRACTOR IS REQUIRED TO WATER, FERTILIZE AND ATTEND TO OTHER MAINTENANCE NEEDS OF EXISTING TREES AS NEEDED TO MAINTAIN HEALTHY GROWTH THROUGHOUT THE CONSTRUCTION PERIOD. SIX FEET DIAMETER, MINIMUM, BY SIX INCH TALL EARTH BERMS SHALL BE CONSTRUCTED AT THE BASE OF EACH TREE TO FUNCTION AS TEMPORARY WATERING BASINS DURING THE CONSTRUCTION PERIOD. TREES SHALL BE WATERED ACCORDING TO WEATHER AND TREE REQUIREMENTS.
10. NO TRENCHING SHALL OCCUR WITHIN THE TREE PROTECTION ZONE.

LOCATION MAP

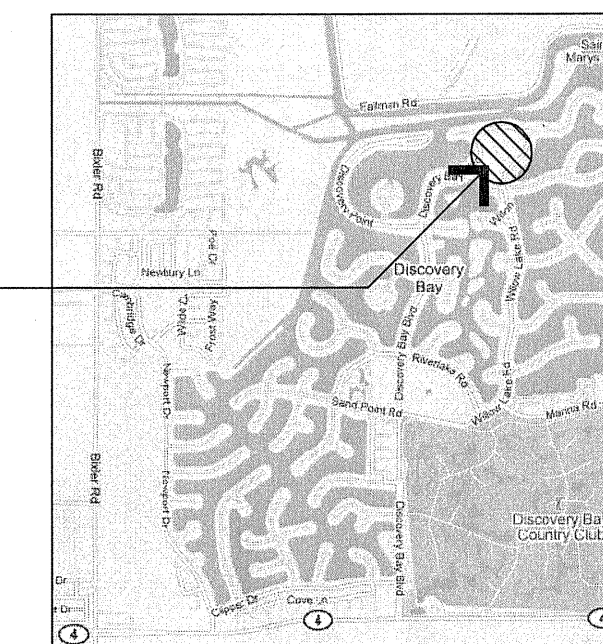

PROJECT SITE

SITE MAP

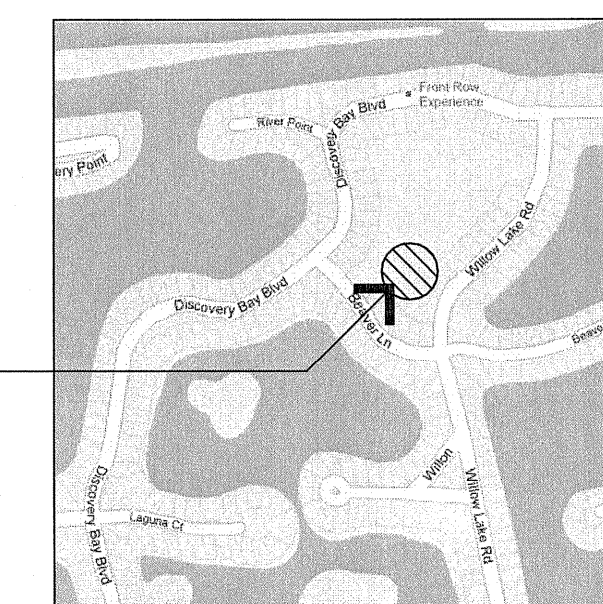

CORNELL PARK

GATES & ASSOCIATES
LANDSCAPE ARCHITECTURE
LAND PLANNING URBAN DESIGN

2671 CROW CANYON RD, SAN RAMON, CA. 94583
TEL: 925.736.8176 FAX: 925.838.8901
WWW.DGATES.COM

CORNELL PARK

PLAY AREA RENOVATION

505 DISCOVERY BAY BLVD
DISCOVERY BAY, CA

REVISION: DESCRIPTION: DATE:

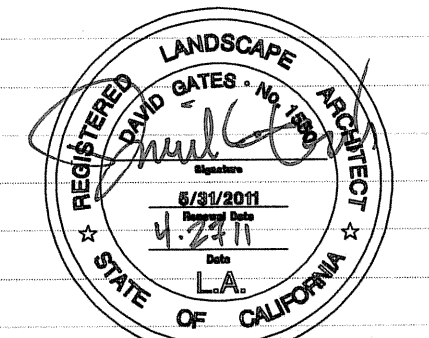

PROJECT NAME: CORNELL PARK PLAY AREA
PROJECT NUMBER: P4157
PROJECT FILE: DG-CORNELL.DWG
DRAWN: JS
CHECK: CS/JS
DATE: 4/27/2011

SCALE:

COVER

PROJECT NORTH 1 OF 11 SHEETS